WEATHER FORECAST

Victoria and Vicinity—Light to moderate winds; continued fine and warm.

Vancouver and Vicinity—Continued fine and warm.

# The Daily Colonist.

(ESTABLISHED 1858)

COLONIST TELEPHONES
Advertising ..... Empire 4114
Business Office ..... Empire 4114
Circulation ..... Garden 1812
Job Printing ..... Garden 5241
Editorial Rooms ..... Empire 4111
Social Editors ..... Empire 3311

NO. 203—SEVENTY-FOURTH YEAR | VICTORIA, BRITISH COLUMBIA, THURSDAY, AUGUST 4, 1932 | EIGHTEEN PAGES

**HIGHWAY DEDICATED** Hundreds at Picnic
See Official Opening of New Road Through Mount Douglas Park—Page 5

**POLICE INQUIRY ENDED**
Evidence in Esquimalt Probe May Be Sent to Attorney-General—Page 2

Public Works **PLAN REORGANIZATION**
Department of Government to Reduce Staff and Cut Expenses—Page 2

# BRITISH BOND IS ONLY HOPE OF SALVATION

## Free State Senate Asked to Urge Government to Seek End to Dispute

## DE VALERA THREATENS TO RAISE COAL TARIFF

DUBLIN, Aug. 3 (CP).—Senator Joseph Connolly, Minister of Posts and Telegraphs, told the Senate tonight creation of an Irish Republic was a policy of President Eamon de Valera and that Great Britain could not hope to get its war debts considered by the United States "so long as this question remains unsettled."

His declaration was in debate that preceded the Senate's adoption of a resolution urging the Government to reopen negotiations immediately with Britain with a view to settling the land annuities dispute which recently plunged the two countries into a tariff war.

**ONLY HOPE OF SALVATION**

The resolution was introduced by J. C. Counihan, Farmer Leader, member of the opposition majority.

"Leave us within the British Commonwealth of Nations," Senator Counihan said. "It is Ireland's only hope of salvation."

The policy of the De Valera Government, replied Senator Connolly, is one of creating an Irish republic—including the six northern counties (Ulster), and that, he declared, would remain the policy of President de Valera until it is achieved.

"I can tell Ramsay MacDonald," Senator Connolly said, "that he has no hope of getting his war debts even considered by America so long

Continued on Page 2, Column 3

## EARLY PIONEER OF VANCOUVER PASSES

VANCOUVER, Aug. 3 (CP).—Ranks of the early pioneers of Vancouver were thinned this afternoon with the death of Charles Mathew Hawley, seventy, stationary engineer. Deceased came to Vancouver in April, 1886, two months before the fire that destroyed the city. He was born in Boston. A brother resides in Sidmouth, B.C., and a sister in Vancouver. The funeral will be held on Friday.

# DENOMINATIONS ARE TABULATED

## Census Figures Show Roman Catholics and United Church Lead

OTTAWA, Aug. 3 (CP).—Out of Canada's total population of 10,376,786, there are 4,098,546 Roman Catholics, 2,016,997 persons members of the United Church, 870,482 Anglicans, 870,482 Presbyterians, 443,229 Baptists and 394,052 Lutherans. The tabulation, announced today by the Dominion Bureau of Statistics, was compiled on the basis of the recent census returns.

More than half the Roman Catholics, 2,458,283, are in Quebec, and 715,848 in Ontario. The United Church showed its great strength in Ontario with a church population of 973,773. More than half the Presbyterians, 450,577, are in Ontario, and in the same province there are 764,002 Anglicans.

**OTHER DENOMINATIONS**

There are 186,587 Greek Catholics in Canada and 102,115 belonging to the Greek Orthodox Church. Jews number 155,606, residing mostly in Ontario and Quebec.

Other religious denominations are supported in the following proportion: Mennonites, 88,565; Salvation Army, 30,635; Pentecostal, 25,917; Confucian, 23,982; Evangelican Association, 22,080; Mormon, 21,947; Christian Science, 18,418; Adventist, 15,983; Church of Christ and Disciples of Christ, 15,778; Buddhist, 15,670; Brethren and United Brethren in Christ, 15,067; Doukhobor, 14,905; International Bible Students, 13,439; Christian, 11,431; Plymouth Brethren, 6,861; Pagan, 4,994; Unitarian, 4,445; Holiness Movement, 4,150.

# HOPE MAY BRING ARMS REDUCTION

WASHINGTON, Aug. 3. — The United States Administration hopes the forthcoming International Economic Conference, in addition to opening the way for an improvement of business conditions, will prove to be one of the steps leading to a reduction of world armaments.

Already there is agitation for the appointment of a silver expert.

While silver undoubtedly will figure largely in the discussions, they will be broad enough to cover virtually the whole economic field. Specific tariffs will be barred, as will be international debts, the Administration having taken the attitude that these matters are things for each nation to work out itself.

## At Opening of Great Olympic Games

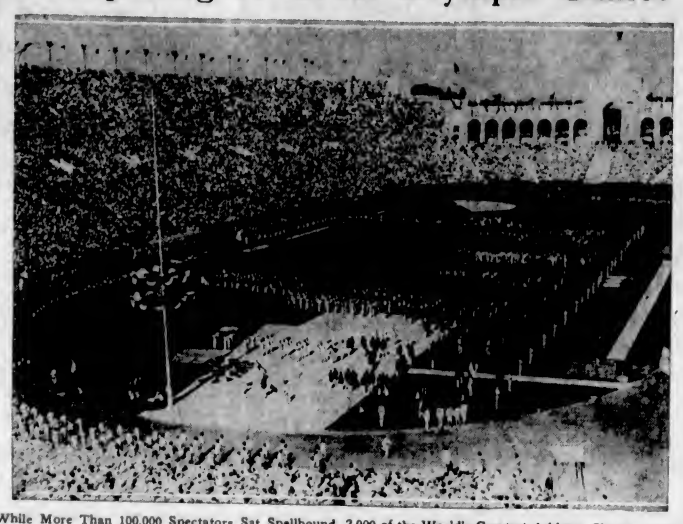

While More Than 100,000 Spectators Sat Spellbound, 2,000 of the World's Greatest Athletes, Shown Above, Paraded in the Olympic Stadium at Los Angeles, Saturday, and Took the Olympic Oath. Vice-President Curtis of the United States Declared the Sports Opened.

# Second Triumph In Olympics Won By Eddie Tolan

## Scores Decisive Victory in 200 Metres Final, Starting String of Victories for United States—Europe and Canada Block Yankee Charge in 1,500-Metre Heats

OLYMPIC STADIUM, Cal., Aug. 3 (CP).—The fleetest set of black legs in the world, those ebony limbs attached to the chunky body of Eddie Tolan, of Michigan, picked up the rest of Percy Williams' lost glory at the Olympic Games today and boomed the first shot of an American cannonade that sent athletic greats of Canada and other nations of the world into concerted retreat.

The tiny "Midnight Express" burst his second bombshell of the games in the 200-metre final, dashing to decisive victory over a field of five and duplicating the double sprint triumph performance of the Vancouver youth at the Amsterdam Games in 1928. His time was 21 1-5 seconds, breaking the Olympic record by two-fifths of a second.

**STATES DOMINATE**

Canada had no sprinter in the final, dominated by the United States. Bert Pearson and Harold Wright were eliminated in the semi-finals, while Tolan, George Simpson and Ralph Metcalfe gave America three berths and then proceeded to finish one-two-three in the classic final.

Metcalfe, hot favorite, was third, with Simpson second. Arthur Jonath, of Germany, was fourth; Lutti, of Argentina, fifth, and Bill Walters, of South Africa, sixth.

Then started one of the longest strings of victories for one country in Olympic history. Jack Anderson brought the discus title to the United States with a record-shattering throw that measured 162 feet 4 7-8 inches; another American was second.

Bill Miller, of the University of Southern California, soared over 14 feet 1 7-8 inches to add the pole vault to the chain, and then the United States took another clean sweep in the 110-metre hurdles final, George Saling, of Iowa, winning in 14 3-5 seconds.

**BLOCKING THE CHARGE**

It was late in the afternoon before any other nation was able to take steps to block the Yankee charge. Then, in the 1,500-metre

Continued on Page 2, Column 3

# JAPANESE AND CHINESE CLASH

## Casualties Numerous When Newchang Attacked by Thousand Irregulars

PEIPING, China, Aug. 3 (AP).—Telegrams to the Japanese legation from Mukden, Manchuria, said today the most serious conflict thus far between Chinese irregulars and Japanese troops was being fought at Newchang. One thousand irregulars attacked the town yesterday, the telegrams said. Sixty irregulars and thirty Japanese were reported killed.

The Japanese garrison, numbering 100 troops, stiffly resisted the attack, while reinforcements were rushed from Tashihchiao on the South Manchurian Railway. Japanese destroyers landed several hundred sailors, and Manchukuo airplanes twice bombed the Chinese lines.

**STILL IN PROGRESS**

After a lull during the day the irregulars resumed the attack in the evening, the reports added, and the fight was still in progress when the last dispatches were sent early this morning.

Chinese irregulars also were attacking Haicheng, on the South Manchurian Railway, sixty miles south of Mukden, and were reported planning a raid on other points along the railway.

# *Primate Preaches On Beach*

By THOMAS T. CHAMPION
Canadian Press Staff Writer.

BLACKPOOL, Eng., Aug. 3. — Blackpool, the great Lancashire seaside resort, is edified just now by the spectacle of the Archbishop of York, Dr. William Temple, preaching on the sands to thousands of holiday-makers. Several other bishops and many well-known clergy are also assisting in the "Mission on the Sands," which, for twenty-eight years, has been a feature of Blackpool's Summer season.

Three or four platforms are erected at intervals on the three-mile stretch of the Blackpool sands, and services are held twice or three times daily, according to the state of the tide.

**RIOTING IN MEXICO**

MEXICO CITY, Aug. 3 (AP). — Reports from Torreon today said the city was seething with excitement and the streets were patroled by soldiers as a result of the riot which occurred there Sunday after Spanish residents were accused of defaming Mexico. A crowd of Mexicans attacked and wrecked the Spanish Club last night.

# RELEASED AND ON WAY HOME

## Demonstrators Arrested in Ottawa Discharged on Promising to Leave

OTTAWA, Aug. 3 (CP).—Delegates to the workers' economic conference, representing unemployed associations throughout the Dominion, were homeward bound, east and west, tonight.

After two days of meeting, which included a demonstration in which several were injured, including police officers, and fourteen of the demonstrators arrested, the last of the delegates left the capital this afternoon.

**VANCOUVER MAN HELD**

A lone representative of the conference remained in Ottawa. He is Frederick Miller, of Vancouver, held in police custody on a charge of assaulting an officer, Sergeant Joseph Dion, who was unable to appear in court today. Miller will be arraigned for preliminary hearing next week.

Thirteen of his companions, arrested during the disturbance on Tuesday, and charged with disorderly conduct, were released from custody when they promised to leave the capital immediately.

# REFUSES TO CHECK DANES

## World Court Refuses Norwegian Demand in Dispute Over Greenland

COPENHAGEN, Aug. 3 (AP).—Denmark was informed today that the World Court at The Hague had refused a Norwegian demand that Danish officials be prevented from using their police authority in part of Greenland occupied by Norway.

The newspaper, Berlingske, said the result was pleasing to the Danes, but that it was impossible for a fair court to reach any other conclusions.

**OBTAINED OBJECTIVE**

OSLO, Norway, Aug. 3 (AP).—The Norsk Telegram Bureau, Norwegian news agency, today quoted Foreign Minister Birger Braadland as saying Norway had "obtained what we wanted" in a decision of the World Court at The Hague concerning the dispute with Denmark about Eastern Greenland.

**NORWAY'S REQUEST**

Norway had asked the permanent Court of International Justice to decide that both Norway and Denmark should refrain from measures of violence in parts of Eastern Greenland, which Norway occupied over the protest of Denmark and that the sovereignty involved be decided by the World Court later.

**FIRST NEW WHEAT**

MEDICINE HAT, Alta., Aug. 3 (CP).—First delivery of wheat from the new crop was made today when J. G. Dais, farmer three miles east of here, brought in a load to a milling company. The wheat graded No. 1 Northern and farmers in the district are optimistic regarding this year's crop.

# *Would-Be Heroes Nearly Sink Ship In Rush to Fight*

## Paraguayan Volunteers, Including Women, Anxious to See Service—Governments Indicate Readiness to Arbitrate but Prepare for War

ASUNSCION, Paraguay, Aug. 3 (AP).—Three hundred volunteers, anxious to see service against Bolivia in the Gran Chaco, almost swamped the first transport carrying troops to the scene of the conflict when the ship started up the Paraguay River today.

These aspirants for battle, reflecting the same patriotic fervor that has swept through the women of Paraguay, stormed the vessel, on which were loaded 500 soldiers. Departure of the ship was delayed while the men were shoved ashore.

**THE RIGHT TO FIGHT**

Hundreds of women, running all the way from society girls to peasant women, besieged the government office, declaring they had the right to go to war.

Some 1,200 men reached the capital in answer to a general mobilization order signed by President Guggiari last night. They were mostly schoolboys and college students.

Captain Almonacid, Argentine flyer, who served with the French during the Great War, arrived from Buenos Aires to train Paraguayan airmen. He was cheered by crowds as he went to the Presidential palace.

**DOES NOT DECLINE**

LA PAZ, Bolivia, Aug. 3 (AP).—Bolivia informed the League of Nations today she "does not decline" pacific solution of her controversy with Paraguay over the Gran Chaco territory, and at the same

Continued on Page 2, Column 4

# CHANGE MADE IN CABINET OF U.S.

## R. D. Chapin, Detroit, Succeeds R. P. Lamont as Secretary of Commerce

WASHINGTON, Aug. 3.—Shifting his Cabinet line-up for the fourth time in four years, President Hoover today accepted the resignation of Robert Patterson Lamont as Secretary of Commerce and immediately named Roy Dikeman Chapin, Detroit, to fill the post.

Lamont's resignation was handed in, the President said, because of the necessity of his immediately reentering private business. The Chicago engineer-financier was absent from the capital today and it was not known to what particular business he would devote his time.

Chapin, now chairman of the board of the Hudson Motor Car Company, received word of his appointment during a conference with the President this morning.

## *John Bull Bets on Direction of Next Elevator at Hotel*

OTTAWA, Aug. 3.—John Bull at the Empire Conference has discovered a new way of making money—and losing it. On the upper floors of the Chateau Laurier, where he chiefly resides, he may be seen in a group, betting whether the next elevator, or "lift," as he calls it, will be going up or down.

# TRAPPER IS HELD AFTER JURY ACTS

## Verdict of Manslaughter Given at Inquest on Death of Bank Clerk

## H. A. LINBURG TAKEN INTO CUSTODY LATER

While no further step had been taken in the case, pending report of the inquest proceedings to the Attorney-General's Department, Harry A. Linburg, Vancouver trapper named responsible yesterday for the death through starvation of William E. MacFarlane, former Vancouver bank clerk, was arrested by the Provincial Police, on a warrant issued by Dr. E. C. Hart, presiding coroner. The jury returned a verdict of manslaughter, after asking that Mr. Linburg's evidence be reread, and cited starvation as the actual cause of death.

The Vancouver trapper spent some minutes in earnest conversation with John MacFarlane, of Chilliwack, father of the victim of the fatality, toward the close of the hearing, and before being removed from the courthouse under escort, shook hands with Mr. MacFarlane, in leaving. The inquiry was held under arrangement of the Provincial Police, W. H. Bullock-Webster acting as counsel for the Attorney-General's Department.

**MANSLAUGHTER VERDICT**

The jury returned at 12:12 p.m., with its verdict of manslaughter, after instructions from Dr. Hart, who had dealt in his charge with manslaughter and murder, and the degrees of responsibility assumed in the law in respect to the action of individuals in their relations to one another. Joseph Rose, foreman, Arthur William White, Fred J. Williams, Henry C. Holmes, William J. Pritchard and Eilbeck Wilson composed the coroner's jury.

Evidence offered yesterday was that of Constable Adam Monks, game warden and provincial officer at Alberni. He told of tracking the wanderings of the ilifated young bank clerk through thirty miles of mountainous territory between Conuma and Gold Rivers, on the West Coast. The trail had been several months old, but the officer followed boot-marks on fallen logs, broken branches and other signs, until he had found the remains.

**ASSISTED OFFICER**

Constable Monks had been accompanied by Mr. Linburg in his search, the latter leading the way to the area where he had last seen the

Continued on Page 2, Column 5

# METHOD OF CONTROL OF SOVIET LUMBER IMPORTS IS DISCUSSED

## War Enemies Plan Flight

BARON von Schleich (left), formerly known as the "Black Knight" of Germany's wartime air forces, is seen shaking hands in London with the "Mad Major" of the British wartime forces, Major Christopher Draper. The men announced they soon would take off from England together in a plane in an attempt to span the Atlantic.

## Canadians and British Reach Agreement for Increase of Preference

## VIRTUAL EMBARGO SEEMS PROBABLE

By THOMAS GREEN

OTTAWA, Aug. 3.—Control of Soviet Russia lumber imports into the United Kingdom and an increase in the British preference on sawn lumber from 10 to 25 per cent are the two points of agreement tonight between Canada and British importers.

The status of these discussions came from high authority following further negotiations today.

**SUBSTANTIAL INCREASE**

The aim of these proposals is to increase Canada's supply of sawn lumber to the United Kingdom to one-third of the total importations in a potential market of $140,000,000 annually today. The Dominion furnishes only 4.4 per cent of this yearly importation, amounting to 4,100,000,000 feet board measure, Russia supplies 36.7 per cent.

While the preference has been definitely agreed upon, the method of controlling imports from Russia under Soviet labor has not.

**AGREED ON CONTROL**

The group of British importers representing what is termed the trade, it is learned, are agreed on control virtually to the extent of an embargo against Russian sawn lumber. The faction of the British importers said to control Russian lumber imports, it is stated, want control of sawn lumber imports from the Soviet Union carried out by the British industry itself rather than by the State.

**MEETING TODAY**

The committee meets again tomorrow. Its agreement will be placed before the Imperial Conference proper.

Discussions are contemplated also on the question of encouraging Empire markets in furniture, such as mahogany. West Africa, British Honduras and Australia are particularly interested in this trade.

# British-Australian Negotiations Fail; Will Resume Friday

## Bilateral Discussions With Other Units of Empire Continue—Canadian and U.K. Delegates Prepare to Negotiate on Quid Pro Quo Basis

By GEORGE HAMBLETON

OTTAWA, Aug. 3 (CP).—Discussions which opened today between the British and Australian delegations at the Empire Conference failed to result in agreement. It is understood the discussions will probably be resumed on Friday.

Immediately after the Anglo-Australian discussions were for the time being concluded, discussions opened between the British and Indian delegations. Negotiations between the British and other Empire units will follow. Success of the conference turns largely on these discussions.

**MAKING DEFINITE OFFERS**

They are described as the final discussions looking to the conclusion of definite trade agreements. Previous talks, both in Ottawa and in London before the conference opened, have explored the ground.

Canada's offer to the United Kingdom will vary from an increased preference on certain goods to the placing of additional lines of production on the free list. This was the intimation on high authority tonight.

While the greatest secrecy prevails, it was learned the definite proposals of the Dominion had not been put before the United Kingdom delegation early this evening. Discussions though are continuing, creating an atmosphere of attainment of successful results. Delegates of the United Kingdom with official intimation of some of the proposals have been in touch by long distance telephone with London.

Within a day or two, Canadian and United Kingdom delegates will probably get down to a discussion on the tariff schedules on a quid pro quo basis. They will involve consideration item by item.

# RIOTING TOLL IS INCREASING

## Attempts Being Made to Bring Germany's Two Strong Men Together

BERLIN, Aug. 3 (AP). — Three names were added to the long list of Germany's political fatalities today, while trial balloons were launched to bring about negotiations looking toward a union of Adolf Hitler and General Kurt von Schleicher, Germany's two strong men, to rule the Reich.

Denial by a high Foreign Office official that a meeting had been arranged between General von Schleicher and Captain Ernst Roehm, Hitler's spokesman, failed to quiet widespread reports that important discussions impended.

The Baron, it was said, had gone to Munich to sound out "Brown House," the headquarters of Hitler's National Socialist (Fascist) party on an unofficial mission.

Some political commentators predicted formal negotiations between the Government and the Nazis, who doubled their strength in Sunday's Reichstag election, but failed to win a majority, would be opened after the Chancellor returned here from his vacation.

**MANY INJURED**

Besides the three men killed in the continued political riots, in which guns, knives and clubs were used, many were injured. At Koenigsberg, Communists evened the score against the Nazis, who attacked them Monday, killing their party leader by firing into a National Socialist meeting. One person was killed and four others were either stabbed or shot.

At Zweibuecken, a Socialist laborer, father of ten children, was killed by Nazis who attacked a crowd with clubs, stones and spades. A Reichsbannerman was shot dead by Nazis at Oldenburg.

# *Big Silver Discovery Announced*

CALGARY, Aug. 3 (CP).—Large silver deposits have been unearthed just north of Mile Lake on the Bonanza property in the Great Bear Lake country of the North, where rich discoveries of minerals, including radium ore, are drawing thousands of prospectors.

Word of the discovery was made known today by the Canadian North Mining Corporation, whose property adjoins that where the silver was located. Officers of the firm said the strike removed all doubt regarding the value of their own claims. They said it was the largest silver strike made in the area.

# BRAZILIAN ARMY BEING INCREASED

## Fresh Battalions Ordered Out to Aid in Quelling Sao Paulo Rebels

RIO DE JANEIRO, Aug. 3 (AP).—Fresh battalions numbering 3,500 men were on the way to Rio de Janeiro tonight to increase the strength of Federal forces fighting the rebels of Sao Paulo. The troops were coming from Parahyba, Sergipe, Para, Amazonas and Espiritu Santo.

The Federals, reported to have made important advances in the Mantequeira Mountain sector, "have not succeeded completely in the conquest, but this is expected momentarily," the Government announced.

There was considerable speculation about conferences which Mauricio Cardoso, former Minister of Justice, was having with Sao Paulo leaders in an effort to settle the differences between the rebels and the government of Provisional President Vargos, but there was no statements.

## LOST TWO GARAGES FOR NEED OF ANCHOR

WILLOWS, Sask., Aug. 3.—Tom Clark, of Willows, has decided to get along without a garage. He has built two within the past month and each time a high wind has picked up the structure and scattered it over the countryside without injuring the car.

# ASK ROAD LINK INTO PLATEAU

## Motor Thoroughfare Part Way to Forbidden Plateau Is Proposed

Backed by strong support from Up-Island communities, a request has been made to the Provincial Government for the commencement of work on a new road into the Forbidden Plateau area, to open up one of the finest scenic attractions of the Island. At present the plateau is reached by a trail some fourteen miles in length, which would be shortened by the construction of a motor road for about seven or eight miles of the way.

The request was laid before the Government this week, together with details of the probable cost of construction and the purposes that would be served, if the work could be carried out as unemployment relief.

Hon. R. W. Bruhn stated yesterday that the request was under sympathetic consideration. There appeared little likelihood of funds being made available for construction of the road as new work, unless the plan can be made to fit in with unemployment needs, he added.

Part of the road would lie through the railway belt on the Island. The proposal calls for a start this year on a portion of the road, which could be advanced as funds permitted prosecution of the work. The actual grade and type of construction would contribute towards reasonably low costs in road building, it was stated. An early decision has been asked on the request, which is now before the Government.

# *Life Saved by Notebook Clasp*

SEATTLE, Aug. 3 (AP).—A notebook's metal clasp probably saved the life of D. J. Barker, forty-seven, Snohomish dairyman, today, when an unknown assailant leaped on the running board of his truck and fired a pistol at him. The bullet lodged in the booklet and Barker received only a bruise. The man hopped off the truck and escaped in the underbrush.

# NEW EMERGENCY DECREE PLANNED

BERLIN, Aug. 4 (AP). — The Boersen Zeitung, ultra-Rightist newspaper, said today the Government was considering a new emergency decree, this time directed chiefly against Adolf Hitler's National Socialists (Fascists).

The newspaper said that if leaders of the Hitler party did not succeed in suppressing "outrages" emanating from their ranks within the next few days, the Government planned a drastic decree punishing terrorism from the Right or the Left.

# Reorganization in Works Department Is Contemplated

## Reduction in Personnel and Curtailment of Expenditures Subject of Warning Issued by Hon. R. W. Bruhn to All Districts

Major reorganization in the Provincial Department of Public Works, coupled with curtailment of services and staffs by a considerable margin, was implied in instructions issued yesterday by Hon. R. W. Bruhn to resident work officials in the thirteen engineering districts of the province.

Mr. Bruhn said that in view of the general policy of retrenchment necessary for the Government, he had given fair warning of reductions in the personnel of the department, which may have to be implemented shortly, and which may necessitate rearrangement of duties for many in the service.

**REDUCE EXPENDITURES**

Expenditures out of works votes for the balance of the year are to be cut in half, with a saving running into several hundred thousand dollars demanded of the department in a recent treasury drive for further economies.

In instructions sent out yesterday, Mr. Bruhn notified district engineers that outlays under the control of the department are to be halved for the balance of the year; and to warn staffs under these officials that curtailment of the services of many now employed cannot likely be avoided.

Mr. Bruhn was not prepared to enlarge on actual plans for reduction in the expenditures of the department, already cut to a small part of what they were some years ago. It was only fair, he added, that employees of the department should be prepared for drastic changes which may have to be instituted at an early date.

**LARGE REDUCTION MADE**

While Mr. Bruhn would not comment on the fact, it is known that a reduction of $600,000 was recently asked of the department by the treasury wing, to be taken from sums appropriated for the work at the last session of the Legislature.

Touching on road projects contemplated under unemployment relief plans this year, Mr. Bruhn said work would be resumed on the Big Bend highway, the last link in the direct route to the prairies, after a recent lull in advancing the road. Men will be transferred from other road work, now completed, to camps along the Big Bend route, which is covered by agreement with the Dominion Government, originally intended for completion this year.

The Big Bend highway is to be carried as far as Coldstream, seventy-five miles east of Revelstoke, this year, if funds permit. Meanwhile the Federal Government is proceeding with work on the eastern section of the route, north of Golden.

**DOMINION PAYS SHARE**

Relocation of the main road between Sicamous and Salmon Arm, part of the Transcanada Highway, is contemplated, to cut thirteen miles from the route. The Dominion Government is to pay 50 per cent of any diversions necessary on the original route, it is stated.

Mr. Bruhn spent yesterday afternoon in the Jordan River area, surveying progress on Island roads in that district.

Silk and rayon weaving plants in Switzerland now employ 10,000 persons.

NO REDUCTION IN QUALITY WITH LOWER PRICED
**Dentistry**
Only the price is less . . . the highest standard of workmanship and materials is maintained.
Come in and let us give you an estimate on your dental work. You will be amazed at the new low cost.
DR. GORDON LEDINGHAM
DR. E. S. TAIT
E 1515 707 YATES ST. Open Evenings

NEW SUPPER SNACK
Stuffed Eggs with Partridge in the filling.
Your guests will be enchanted with them. Use—
A1 BRAND'S Partridge SANDWICH PASTE
It's genuine. True to label.
24 OTHER DELIGHTFUL CHOICES
Wild Duck - Anchovy
Bloater - Turkey
Chicken, Ham and Tongue, etc.
MADE BY THE MAKERS OF A1 SAUCE

7c will take you to the finest beaches on the Island by the Oak Bay and Uplands buses. They leave every twenty minutes, on the hour, twenty minutes past the hour and twenty minutes to the hour, from the corner of Yates and Douglas Streets.
(Children Half Fare)
For Further Information Phone G 1155
ROYAL BLUE LINE

Connaught Insulin, 10 units ..... $ .75
Connaught Insulin, 20 units ..... $1.10
Connaught Insulin, 40 units ..... $2.00
Connaught Insulin, 100 units ..... $4.60
Diabetic Flours—Insulin Syringes—Benedict's Solution—Starch-Free Bran
FREE MOTOR CYCLE DELIVERY
THE OWL DRUG CO., LTD.
Campbell Building Fort and Douglas — Prescription Specialists — W. H. Bland, Mgr. G arden 2113

Batchelor's
Cash and Carry
PEOPLE'S CASH / POPULAR CASH / SELF SERVICE — THREE STORES — 749 YATES ST. G 5931 / 1317 DOUGLAS ST. E 2431 / DOUGLAS ST.
THURSDAY SPECIALS!
Jameson's Best Tea, lb., 38¢; 2 lbs. for ..... 75¢
Jameson's Best Coffee, lb., 38¢; 2 lbs. for ..... 75¢
Sunflower Salmon, 4 tins for ..... 25¢
Old Dutch Per tin ..... 9c — Chipso Large pkt. ..... 19c
Grape-Nuts Per pkt. ..... 15c — Shredded Wheat Per pkt. ..... 10c
Libby's Corned Beef, 2 tins for ..... 25¢
Bird's Custard Powder, pkt. ..... 10c — Pastry Flour 10-lb. bag ..... 25c
Campbell's Spaghetti and Cheese, 16-oz. tins, 3 for 23¢
Kraft Salad Dressing, bottle ..... 18c — Kraft Cheese Per pkt. ..... 16c
Australian Lunch Tongue, per tin ..... 20¢

## BRITISH BOND IS ONLY HOPE OF SALVATION

Continued From Page 1

as this question remains unsettled."

**MIGHT INCREASE TARIFF**

President de Valera previously served a warning in the Dail Eireann that unless orders for coal are transferred to the Continent he might apply a prohibitive tariff on British coal.

He had just asked the Dail to appropriate £2,600,000 as an emergency fund to open new markets for agricultural and manufactured produce, to promote trade and industry and to establish new industries. The request will be debated later.

The De Valera Government has sought unsuccessfully to stem the flow of British coal into the Free State, merchants disregarding the new duty of $1 a ton and continuing to buy from the United Kingdom in large quantity. More than 50,000 tons of British coal have been imported since Sunday.

## SECOND TRIUMPH IN OLYMPICS WON BY EDDIE TOLAN

Continued From Page 1

heats, Europe and Canada turned in bang-up efforts that promised to leave the United States out of the driving seat in tomorrow's final.

Phil Edwards and Eddie King, two Hamilton runners, got past their heats without difficulty, and Edwards in particular loomed as a distinct threat to Finland's great mile trio, Loumanen, Larva and Purje, in the final. Taking it easy after his terrific 800-metre race yesterday, when he finished third to Tom Hampson, of England, and Alex Wilson, of Canada, Phil qualified in fourth place without being called on to exert himself unduly.

**TOOK HIS TIME**

Contrary to his custom, Edwards kept well away from the pacemaker and only in the last two laps came up to get one of the qualifying places. The first four gained entry to the final. Glenn Cunningham, United States, was first; Jack Cornes, Great Britain, second, and Loumanen, Finland, third.

King was drawn in a group of better-known runners but the Hamilton runner was never in danger. He finished in third place, behind John Loveiock, New Zealand, and Norwood Hallowell, United States. Larva was fourth, and the eliminated included Sera Martin, of France; Dr. Paul Martin, of Switzerland, and Ernest Barwick, of Australia.

**ITALIAN SET PACE**

Grouped with a high-class set of Europeans, Les Wade, of Montreal, was eliminated, finishing fifth. Luigi Peccali, Italian champion, set a terrible pace that drew out most of the inexperienced runners, including Wade, and left them without reserve strength for the last lap. Peccali got in first, with Purje, of Finland, at his heels. Erik Ny, of Sweden, was in third place and Fred Crowley, United States, fourth.

Wade had the satisfaction of knowing, however, he left behind such famous middle-distance stars as Paul Keller, of France; Dr. Otto Peltzer, of Germany, and England's best miler, Reg Thomas.

**QUALIFIED FOR FINAL**

Alda Wilson, of Toronto, qualified for the final tomorrow in the eighty-metre women's hurdles, placing third in her heat to Evelyn Hall, United States, and Violet Webb, Great Britain. The other Canadian hurdler, Betty Taylor, of Hamilton, failed to get in the first three in a heat won by Babe Didrikson, the tall Texan girl, who ran the distance in 11 4-5 secs., breaking the world record. Miss Taylor was fourth.

Betty Taylor, of Hamilton, was eliminated from the eighty-metre hurdle event in the first heat when America's great all-round athlete, Babe Didrikson, of Texas, dashed across the finish line first in the world-record time of 11 4-5 secs. Miss Taylor was fourth in the heat, behind Simone Schaller, of the United States, and Majorie Clark, South Africa. Three qualified for the final.

Miss Taylor stayed well up with the leaders but was unable to match the final spurt of the two United States girls and Miss Clark, holder of the former world record of 12 1-5 secs.

Canada's other girl hurdler, Alda Wilson, of Toronto, qualified for the final by running third in her heat to Evelyn Hall, of the United States, and Violet Webb, of England. Miss Hall's time of 12 secs. also broke the former world record.

Hank Cieman, of Toronto, Canada's leading walker, was in third place at the 12,500-metre mark of the Olympic 50,000-metre walking race. Francesco Pretti and Frigerio, of Italy, were running almost side by side at the head of the pack. Pretti's time was 1 hr. 10 mins. 28 secs. Cieman's time was 1:10:36. Tommy Green, of Great Britain, was at Cieman's heels.

**JUMPER WAS NERVOUS**

Downfall of the Canadian sprinters came on the heels yesterday of the unique elimination in the broad jump of Len Hutton, of Montreal. Hutton had three jumps in the qualifying round and fouled each time. He seemed nervous and was unable to judge his stride at the starting board.

Harold Wright fought courageously for a place in the 200-metre final, racing up to the tape on Tolan's heels. The little negro was finishing slowly to preserve his strength for the final. Jonath won this heat with Walters second.

Bert Pearson was outclassed in the other semi-final. He was last in a field of six.

MEXICO CITY, Aug. 3 (AP). — General Abelardo Rodriguez was named Secretary of War, Monday, to succeed Geneal Plutaco Elias Calles, who resigned from the post last week for personal reasons.

REIDS HEAD FIX
A safe and unexcelled relief for Headaches, Neuralgia and Rheumatic Pains
Prepared by REID CHEMICAL CO.
PRICE - 25c BOX
Special Agent
THE VANCOUVER DRUG CO., LIMITED

# ASTRONOMER TO BE HEARD HERE

## Sir Frank Dyson Will Address National Council of Education on Aug. 15

SIR FRANK DYSON

Sir Frank Dyson, K.B.E., LL.D., F.R.S., director of Greenwich Observatory and Britain's most noted astronomer, who will visit Victoria next week with a party of distinguished European scientists, will deliver a public address under the auspices of the National Council of Education on Monday night, August 15, in the Memorial Hall, at 8:30 o'clock.

Sir Frank is head of the party of twenty-two scientists, comprising many of the leading European and South African astronomers of the day, who will include Victoria in the course of a continent-wide tour they are taking prior to viewing the solar eclipse on August 31 in the East.

Born in 1868 at Measham in Derbyshire, Sir Frank has had a notable career. In 1915 he received the honor of a knighthood and was created K.B.E. in 1926. He is a corresponding member of several learned societies and has received honorary degrees from a number of universities. He has been awarded the Royal Medal of the Royal Society, the Gold Medal of the Royal Astronomical Society and the Bruce Medal of the Astronomical Society of the Pacific. He was elected president of the International Astronomical Union at Leyden and will take the chair at the forthcoming meeting at Cambridge, Mass.

The address which Sir Frank will deliver to the National Council of Education here will be illustrated.

## WOULD-BE HEROES NEARLY SINK SHIP IN RUSH TO FIGHT

Continued From Page 1

time the nation prepared for the eventuality of war.

Matching Paraguay's general mobilization order, the Government called to the colors all classes between the ages of twenty-two and twenty-nine and summoned all retired army officers between twenty and fifty years old to active duty.

The note sent by the Foreign Office to the League was in response to communications urging every measure be taken to avert warfare over the Chaco jungle land, which is considered one of the most potentially wealthy areas of its kind in the world.

**READY TO ARBITRATE**

GENEVA, Aug. 3 (AP).—Paraguay has agreed to arbitrate the conflict with Bolivia over the Gran Chaco territory, the secretariat of the League of Nations announced tonight.

The Asuncion Government made known its willingness in reply to a telegram from the president of the League Council calling on both nations to reach an amicable agreement.

Costa du Rels, Bolivia's permanent delegate to the League, called at the secretariat this afternoon. There were reports he submitted his Government's reply to the Council president's telegram, but they were officially denied.

## SHOT BY CHILDREN AT RIFLE PRACTICE

VANCOUVER, Aug. 3 (CP).—Accidental victim of target practice of two children near Squamish, Howe Sound, on Saturday—a nine-year-old girl and a boy, aged twelve, who were using a .22 calibre rifle—Alex MacDonald, P.G.E. employee, was rushed to Vancouver and is a patient in general hospital. Although the bullet has not yet been removed from the man's hip, he is today reported to be making a satisfactory recovery.

MacDonald, according to information obtained by Provincial Police, stepped in the line of fire between the gun and a target.

## BALDWIN CELEBRATES BIRTHDAY AT OTTAWA

OTTAWA, Aug. 3 (CP).—The Imperial Conference paused for a few minutes today to do honor to Rt. Hon. Stanley Baldwin, leader of the British delegation, on his sixty-fifth birthday anniversary. The congratulations of the assembled delegates were voiced by Prime Minister R. B. Bennett, chairman of the conference, in a short speech. Mr. Baldwin replied with a few felicitous remarks.

Mr. Baldwin was born on August 3, 1867—the year of Confederation.

QUALICUM BEACH, Aug. 3.—At St. Mark's Church on Sunday evening a sacred concert was held. The church was filled to capacity by a very appreciative congregation. Rev. Dr. C. S. Long expressed his thanks to all the artists, several of whom motored from Nanaimo. The programme opened with the hymn, "Lead, Kindly Light." Singers on the programme were: E. Sanders, Qualicum Beach; Mrs. Macdonald, Nanaimo; J. Miller, Qualicum Beach; Mrs. Wilson Jones, Parksville, and Miss Dobeson, Nanaimo. The accompaniments were played by Mrs. Campbell Davidson and J. Hinton, Nanaimo.

# Canadian Air Mail Record Established

OTTAWA, Aug. 3 (CP).—Another Canadian air mail record was chalked up to the postal service of this country today when letters, mailed in London at 2 o'clock, Saturday afternoon, were delivered today in Montreal, and in Ottawa before 6 p.m. For Montreal the elapsed time was 3 days and 22 hours, and for Ottawa 4 days and 5 hours.

The mail had been flown from London to Cherbourg on Saturday, catching the C.P.R. liner Empress of Britain. It was picked up at 3:30 o'clock this morning by Canadian airmen in the Strait of Belle Isle and flown in three stages to Montreal, where it arrived at 12:55 o'clock.

# CUBS PLEDGE LOYALTY TO NEW MANAGER

## Grimm Has Talk With Men — Hornsby Fails to Tell Reason for Dismissal

PHILADELPHIA, Aug. 3 (AP).—Charley Grimm, first baseman and new manager of the Chicago National League team, drew the Cubs about him today and received their pledge of loyalty.

Appointed manager of the team yesterday by President William L. Veeck, after Rogers Hornsby had been deposed, Grimm took advantage of the wet weather and today's postponed game to have a talk with his men. He told them he had served under good managers and knew what the change in his position on the club meant.

In the lobby of the hotel, Hornsby said good-bye to members of the team before leaving for St. Louis. The players wished him success in any new venture he undertook.

"Of course, there's a reason for my being fired," said Hornsby, "but I think someone else should do the talking.

"I am going home to my farm and take life easy."

**HANDS OFF POLICY**

CHICAGO, Aug. 3 (AP).—Phil K. Wrigley, who succeeded to the holdings of his late father, William Wrigley, Jr., in the Chicago Cubs, has taken a "hands off" policy in the appointment by William L. Veeck, president of the club, of Charley Grimm to succeed Rogers Hornsby as Cubs' pilot.

"Veeck is running the ball club," young Wrigley said today. "That's my wish.

"Anything Veeck does is all right with me. I don't know much about baseball. It's Veeck's job to see that the Cubs win a pennant."

## TRAPPER IS HELD AFTER JURY ACTS

Continued From Page 1

young man alive. The body was found at a considerable distance from this place, many miles of heavily wooded and mountainous country having been traversed by the boy before the end came.

Abandoned clothing and camp equipment were found along the trail, until finally the body was found on June 27, seventy feet from a cabin in which were six pounds of flour, a Bible and a tragic diary telling of the last hours of the young bank clerk. A water pail lay beside the remains, which were badly decomposed.

In July witness brought the remains to Victoria on instructions from Inspector T. W. S. Parsons, in charge of the Island division of the police.

**CORONER COMMENTS**

"This has been an important and a difficult case," Coroner Hart commented in summing up. "The witness Linburg is an experienced woodsman, with fourteen years' experience. It seems he made a practice of taking out parties into the bush in response to his advertisements. His record, from his own lips in this case, has not been good in this matter. He received, he says, a large number of replies to his last advertisement, and it seems to me that as a matter of common sense he could have selected a more suitable partner, unless he was in search of money and inexperience. His letter to MacFarlane should have been a warning.

"He takes MacFarlane over some of the roughest parts of the Island, and according to his own evidence, he more or less deserted the boy, in Winter. MacFarlane was a greenhorn in the woods. There is no doubt he died of starvation," Dr. Hart concluded.

Then followed formal instructions as to the meaning of manslaughter and other forms of homicide, with the degree of culpability required to support any particular finding.

The jury retired at 10:40 a.m. and returned almost at once, to ask that the evidence of Mr. Linburg be read. This was done. The jury retired for the second time, and was out for twenty-five minutes, before bringing in a verdict of manslaughter.

## NITRATE INDUSTRY REACHES AGREEMENT

THE HAGUE, Aug. 3 (AP).—An undisclosed agreement in the nitrate industry between European producers and those of Chile, was reached at a conference here, today.

A communique was promised for tomorrow. Negotiations for the agreement were understood to involve apportionment of the world market among the two groups of producers.

**MALES IN MAJORITY**

OTTAWA, Aug. 3 (CP).—Canada has 372,296 more males than females in its population, according to returns from the last census made public today by the Dominion Bureau of Statistics. The total males were 5,374,541, and females, 5,002,245.

# TESTIMONY AT POLICE PROBE IS CONCLUDED

## Reeve Heald Recommends Evidence Be Submitted to Attorney-General

## NO DECISION GIVEN BY COMMISSIONERS

Because of certain statements made by witnesses during the inquiry into charges made against Chief Deimar Hodnett, of the Esquimalt Police, of endeavoring to secure donations from proprietors of beer parlors to assist him with his vacation expenses, Reeve Albert Heald, chairman of the police board, has recommended that all evidence be submitted to the Attorney-General's Department for its information and any action the department may see fit to take.

The recommendation of Reeve Heald was contained in a written statement he read at the conclusion of the court of inquiry last evening.

**NO DECISION MADE**

No decision concerning the charges made against the Chief of Police will be made until the court has had an opportunity of reviewing all of the evidence.

This evidence will not be available to the court until next Wednesday evening at 7:15 o'clock, when the court will sit as a regular police commission in private to consider a verdict.

**REEVE'S STATEMET**

Before the adjournment last night, Reeve Heald read the following statement:

"In connection with this inquiry all evidence has been submitted under oath, and has been taken down by a court stenographer under oath. This evidence will be transcribed and studied by this commission before any decision is arrived at.

"In connection with the remarks of Mr. Hodgson when he stated that he would take the lid right off and show conditions in Esquimalt, and his particular mention of the fact that there was unfairness in the collection of trades licences, I, for one, and speaking as the Reeve and also as chairman of the police commission, would welcome any inquiry into such a state of things, so as to either prove or disprove the charge that such a state of things exists.

"I think, myself, that a copy of this evidence should be submitted to the Attorney-General's Department for its information and any action the department may see fit to take."

**REASON FOR INQUIRY**

The court of inquiry assembled on Tuesday evening to consider charges made by certain beer parlor proprietors in Esquimalt to the effect that the Chief of Police had requested, or suggested, they should contribute the sum of $50 to him to assist him with his vacation expenses. The charges were supported in two instances by sworn declarations, and the third proprietor mentioned as having been approached by the Chief denied the subject matter of the charges. Chief Hodnett denied the charges against him. The adjournment was made from Tuesday to permit Thomas J. Brundsen to produce a sworn declaration.

**SECOND AFFIDAVIT**

The declaration was submitted to the court last night by Mr. Brundsen, who was represented by Sydney Child as counsel. Mr. Child stated to the court that the declaration had been made, but "not with the purpose of being used at an inquiry of this kind." The declaration, when read by Reeve Heald, was found to be similar to that produced by Thomas H. Hodgson, and set out that the Chief had suggested a donation and that two other proprietors had agreed to give $50.

**EVIDENCE REFUSED**

It was suggested that a Mr. Cook be called to give evidence, but Reeve Heald stated that Mr. Cook had been in the room during the inquiry, and that it would not be fair to ask him to give evidence now. Reeve Heald, in opposing Mr. Cook's evidence, stated that "Cook had told me he had a grievance against the Chief, and that he was going to run for the Police Commission for the sole purpose of getting rid of him." Mr. Cook was not called.

John E. Day was called to the stand to give evidence concerning a meeting supposed to have taken place with proprietors of the beer parlors present with two prominent business men. Mr. Day denied that there had been any suggestion on his part that the proprietors should take out sworn declarations concerning the charges against the Chief. He said he did not hear anyone advise the proprietors to do it.

**ADDRESS COURT**

Mr. Day's evidence concluded the hearing, in so far as the taking of evidence was concerned. H. A. Maclean, K.C., counsel for Mr. Hodgson, and Richard C. Lowe, counsel for Chief of Police Hodnett, addressed the court at some length. They both reviewed the evidence of the witnesses supporting the charges, and those who appeared on behalf of the Chief.

The principal evidence which the court will be asked to consider consists of sworn declarations, the evidence of one of the proprietors that the Chief did not ask for money, and the evidence of Chief Hodnett himself denying all of the charges as set out in the declarations. It is intimated it will be at least two weeks before any decision is reached by the commission.

A large crowd attended the hearing last night, which was concluded at 8:15 o'clock. The court consisted of Reeve Albert Heald, chairman; and Commissioners S. R. Bowden and J. E. Painter, Jr. Gerald H. Sedger appeared as counsel for the commission. Mr. Sedger will sit with the commission during the review of the evidence, Reeve Heald stated.

Callouses
New, improved, double-acting treatment! Ends pain instantly. Removes callous in 48 hours. Safe. Cost but 35c. At all drug and shoe stores.
Dr Scholls Zino-pads

The 40th Anniversary of "SALADA" TEA
For 40 years SALADA has given the finest quality in tea. Present prices are the lowest in 15 years.

## First Free Fair Proved Success

SASKATOON, Aug. 3.—Canada's first "free fair," held here last week, has been an outstanding success, officials of Saskatoon's annual exhibition have announced. The total attendance of 156,758 eclipsed by 42,000 the previous high mark set in the prosperity year of 1928; and the financial loss, if any, will not exceed $4,000, contrasted with a loss of $20,000 for last year.

S. W. Johns, secretary-manager, predicted that other fairs would adopt the policy of free admission.

## Union Secretary Dies on Train

NEW LONDON, Conn., Aug. 3 (AP).—William P. Delaney, of Glace Bay, N.S., secretary and treasurer of the United Mine Workers' Association, died suddenly of a heart attack yesterday on the Colonial express at the local railroad station. Delaney was en route to New York where he was to attend a mine workers' convention.

## CLERGYMAN RESCUES DROWNING BATHER

CALGARY, Aug. 3 (CP). — A young man of Crossfield, Alta., owes his life today to the bravery of a prominent Calgary clergyman, Dean R. H. Robinson, of the Anglican Pro-Cathedral.

While swimming in Sylvan Lake, 200 miles north of here, Dean Robinson heard screams from the water. He swam for fifty yards before discovering the victim, Glen Williams, of Crossfield, who had gone beyond his depth and was unable to swim.

With difficulty, Dean Robinson got the young man to the surface and swam with him to shore, where he was revived.

## Rag Collector Dies Millionaire

CHICAGO, Aug. 3 (AP).—William H. Kearns, in life an obscure rag collector, died a millionaire.

This was revealed today when a brother and sister filed a $2,000,000 bond pending disposition of the estate. Kearns, who died intestate at the age of seventy, July 19, left stocks and bonds amounting to $1,000,000.

**INSURING NEUTRALITY**

TUCUMAN, Argentina, Aug. 3 (AP).—Twenty battalions of Argentine infantry and one battalion of engineers were ordered today to proceed to the Bolivian frontier to maintain Argentine neutrality in the dispute between Bolivia and Paraguay over the Gran Chaco.

# SEND GUARDSMEN TO COAL FIELDS

TERRE HAUTE, Ind., Aug. 3 (AP).—For the second time in two weeks Indiana National Guardsmen moved today to end guerilla warfare in the coal fields.

A force of a thousand men was en route tonight to Pimento, a mining village ten miles south of here, to restore peace at the Dixie Bee mine, where sixty nonunion men exchanged shots with several hundred union sympathizers.

The Dixie Bee miners have been besieged in almost the same manner as was the little group at the Hoosier mine, near Dugger, two weeks ago.

## Burrowing Gopher Does Big Damage

SCOTSBLUFF, Neb., Aug. 3.—A burrowing gopher caused a break in the Government canal, north of Henry, Neb., which flooded farm lands and delayed irrigation at least two weeks.

The canal was flowing 2,150 second feed of water when the small gap widened into a break of 200 feet within a comparatively few minutes. Water and mud inundated several hundred acres of land and ruined crops.

**JAPANESE BOY DROWNED**

VANCOUVER, Aug. 3 (CP).—Yosire Hagane, thirteen-year-old Japanese boy, was drowned in the harbor, here, this afternoon, when he fell off the Ballantyne Pier while playing with companions. His body was recovered shortly after by the police, in thirteen feet of water.

Tahiti, Society Islands, has only three motion picture theatres.

Beatty Washer Store
Victoria, B.C.
British Empire Conference
The Washer that washes for an Empire. Over 500,000 Beatty Washers are turning out clean clothes consistently in every corner of the British Empire. Sold and Serviced wherever the Union Jack flies.
G arden 7511 1609 Douglas St.

"BURBANK"
Canada's Quality Range
Beautiful enamel finish. Quality throughout. Liberal allowance for your old range. New reduced price..... $99.50
HATT'S HARDWARE

Electric Hot Plates $2.50
For Summer Cooking, From.....
MURPHY ELECTRIC CO.
722 Yates Street G arden 1713

ESTD. HEANEY'S 1890
LIGHT AND HEAVY HAULING
WAREHOUSING
SAFE AND MACHINERY HANDLING A SPECIALTY
CALL G ARDEN 7631

New England Market
OUR DAILY PRICE LIST
The Pandora General Market
731 PANDORA AVENUE
TELEPHONE E MPIRE 2823
The Choicest Cuts—The Finest Quality
At Prices You Can Well Afford
QUALITY LOCAL LAMB
Shoulder Lamb, per lb. ..... 13¢
Legs Local Lamb, per lb. ..... 24¢
Lamb Chops, per lb. ..... 20¢
Lamb Stew, per lb. ..... 10¢
Mutton Stew, per lb. ..... 8¢
EXTRA SPECIAL
Choice Boiling Fowl, per lb. ..... 15¢
Broilers, per lb. ..... 20¢
Choice Ducks, per lb. ..... 20¢
SELECTED STEER BEEF
Pot Roast Beef, per lb. ..... 10¢
Boiling Beef, per lb. ..... 7½¢
Prime Ribs of Beef, per lb. ..... 16¢
Choice Beef Sausages, per lb. ..... 10¢
CHOICE PORK
Legs of Pork, per lb. ..... 15¢
Loin of Pork, per lb. ..... 15¢
Pork Steak, per lb. ..... 12½¢
Pure Pork Sausages, per lb. ..... 15¢

The Prescription Chemists

Save Time—
Phone us—we will call for and deliver your prescription without extra charge.
MOTORCYCLE DELIVERY

FORT AT BROAD — McGill & Orme LIMITED — PHONE G 4824 1196

**Seafront Country Homes**

37 ACRES FRONTING ON A SHELTERED HARBOR, 23 miles from Victoria. A well-graded driveway one-third mile long has been constructed to an attractive bungalow of 5 rooms; wash basins in bedrooms, modern conveniences, open fire in living-room, which is 24 x 13 feet, and overlooks the bay; water by gravity; 2-room guest house. Splendid fishing and shooting. A very charming and secluded property. Price has been cut in half. Now ..... $5,000
Or with 137 acres ..... $6,500

BRENTWOOD BAY—SUBSTANTIALLY-BUILT HOUSE of 4 large rooms, electric light, good well, sheltered beach, good garden soil, shade trees and not overlooked. Sacrifice price ..... $1,650

RESIDENTIAL FARM
14 ACRES, ABOUT HALF CLEARED, WELL-BUILT bungalow, plastered, built-in effects, open fire, basement, electric light available. House has a very pleasing outlook. Tax $9. Owner has moved away, and will take $2,000 for this clear title property. Cash or terms.

HIGH QUADRA
QUARTER ACRE, SPLENDID FLOWER AND VEGETABLE garden, planted; cement driveway to a new bungalow, 4 large rooms, open fire, built-in bath and many closets; cement basement and furnace. Grand view. Tax $17. Clear title. Great value at ..... $3,200

Auto Liability Insurance
**COLES, HOWELL & CO., LTD.**
638 View Street G 1032

**FOR RENT**
**Up-to-Date City Office — Broad Street**
Steam heated and fully modern, this commands a central position, in the heart of the business section. We will make any alterations to suit reliable tenants.
For Further Particulars Apply
**E. B. RICHARDS**
Empire 7722 Suite 7, Metropolitan Bldg. Opposite Postoffice

GRANTHAM'S LIME CORDIAL—Lemon and Orange Juice. Makes tasty drink ..... Bottle 23¢
**PIGGLY WIGGLY**

# GIVES ADVICE TO GARDENERS

## R. M. Palmer Addresses Horticultural Society Upon Varieties to Cultivate

R. M. Palmer, of Cobble Hill, who has done so much for the advancement of horticultural endeavor in this province, was the speaker at the meeting Tuesday evening of the Victoria Horticultural Society in the City Hall.

The speaker brought with him many exhibits of flowers from his own gardens, and used these to explain the points which he made. He referred to the special work he had been doing for years in bulb growing, especially in the development of gladioli.

Mr. Palmer said that crocuses were not used as much as they should be. The earliest flower in the Spring, the crocus, had a very important place in the horticultural calendar. He referred to the Ideal crocus, which made a good box flower.

**DISPLAYS VARIETIES**

Displaying some of the newer varieties of flowers which he was cultivating, he offered recommendations to his hearers to make use of these for certain well defined purposes. In the mock oranges they had got down to the three varieties—the double, the large and the dwarf.

In the matter of conifers, Mr. Palmer said that some of the native trees of this class were rather sombre. For this reason they were adapted for the background, and some of the lighter colored varieties imported from other climes blended well when used in front of the native ones.

Dealing with the gladiolus, the speaker stated that it had been difficult to get varieties which would give enough bloom at a time to make a good showing. He had been working along the line of improving in this respect. One of the seedlings which he had perfected was displayed, which overcame this objection of few blooms, having as it had about seven in full perfection.

# BILL DICKEY TO RETURN TO YANK TEAM TOMORROW

DETROIT, Aug. 3.—The New York Yankees Tuesday announced the return of Catcher Eddie Phillips to their Newark farm in the International League. Phillips was borrowed from New York on the suspension of Dickey, who will return to the Yank line-up in Chicago Thursday.

# *Pirates Oblige With Fight With Customs Satisfying Sinclair*

## Shanghai Lives Up to His Description of City of Sudden Death—Murders and Executions by No Means Infrequent

By GORDON SINCLAIR

SHANGHAI—China's city of sudden death did its stuff over the week-end in a three-ring circus of murder, piracy, kidnapping, robbery and common back alley sandbagging, but the whole thing waa taken in rather care-free spirit and there was no appreciable viewings with alarm.

GORDON SINCLAIR

Take the piracy as a starter. It drew two paragraphs on page two, and here they are:

"Four customs officers were killed and three wounded and at least one pirate killed yesterday in a fight between the customs boat Chuentiao and a pirate junk of Woosung.

"The bodies of the dead officers and the wounded men were brought back to Shanghai last night. The three Chinese wounded are now receiving treatment. Among the dead is Mr. J. Krondrup, Danish subject, who was third officer of the cruiser."

Casual, if you get the idea. This happens so often nobody bothers to get hysterical, and the communiques say, "All quiet on the Eastern front."

**KIDNAPPING**

Then the kidnapping. This one was a bit unusual, so they gave it three paragraphs, but an ordinary street corner abduction isn't even mentioned.

"Carrying out their plans with a boldness and efficiency unusual even in Shanghai, gangsters yesterday kidnapped two Chinese children as they were returning from school in the French concession.

"The kidnapped boy and girl are the children of Mr. Wu Ping-kiang, 881 Avenue Foch.

"The children were returning shortly before noon, as they neared Avenue du Roi Albert, a car suddenly swerved in front of them and came to a halt on the roadway.

"Several occupants of the car advanced with pointed pistols toward the ricksha in which the children were riding. The private coolie leap on one of the gangsters, but was shot by another before he could do anything."

The coolie died later, but didn't even get his name in the paper. There are 900,000 coolies here. Awful things sometimes happen Here, for instance, is a paragraph on page eleven: "Whilet removing unexploded bombs from Chapei yesterday three coolies were blown to pieces. In hoisting his basket to his shoulder one man dropped a bomb. It went off."

Even Capone pineapples don't cause much stir in sinful Shandhai, although this story is a front-pager: "Twenty-two died and forty-one or more were injured yesterday when a Chinese military plane accidentally dropped a heavy bomb on the streets of the city.

"Army Pilot Chao Ching-yen, at the controls when the accident happened, has been placed under arrest by the military authorities and is being held for investigation. He is now in detention at the garrison commander's headquarters at Pengpu."

There were two more paragraphs to this yarn, but nobody bothered to print names of the victims.

**MURDER UNDER PAR**

The week-end contributed three murders, which is under par, but fourteen reported hold-ups. This is a fair average day. Only about one hold-up in six is reported at all. The others are labeled by our old friend "maskee" (what of it?) and nobody cares a hoot.

A day never goes by without a few bodies being fished out of the Whangpoo off Soochow. Usually bodies of baby girls, and the number of persons simply labeled "missing" runs into thousands. Mostly Chinese, of course, and nobody seems to distress themselves if a few hundred of these vanish from the scene.

It's all cruel and heartless if you read the papers, but to be a lone prowler wandering the by-ways here is just as peaceful as being a lone prowler anywhere else. Certainly nothing very exciting has happened to me. The only thing today was getting dumped head over heels out of a rickshaw. You can blame that on France. Shanghai is divided into three parts, Chinese, French and International. In the Chinese part of town traffic rules are just foreign frills to be laughed at and everything goes. In the International zone you drive to the left, stop on the red and don't park by hydrants. But in Frenchtown they've broken the place out in a rash of one-way streets.

Since the human horse who trots around with his man-size go-cart hasn't the foggiest idea what "passage interdite" means, he's all the time galloping up the wrong alley and getting bowled over. Riding in a rickshaw against traffic is one of the more popular Shanghai sports, and a good time is usually had by all, particularly the French-speaking Chinese cops who do the chasing and get a portion of the fifty-cent fine.

**AFTER YOU, ALPHONSE!**

With all its shooting and hullabaloo Shanghai goes in for courtesy and the after-you-my-dear-Alphonse spirit in a big way. With fifty or sixty warships in harbor, one is always coming or going some place. As soon as he starts to push off the others all run up flags and start firing salutes. Then, of course, the outgoing or incoming ship has to fire an answering salute to each nation who said so-long to him. The result is that the waterfront sounds like battle practice night and day.

On shore the boys aren't quite so formal about things, but since this is an international city every holiday on earth finds some offices closed. Three days ago—the King's birthday—all of Shanghai was a rash of Union Jacks. The Japanese, French, American and Italian navies were decked out with more British bunting than the British themselves. Today all the ships are fluttering the bars of Italy from their foremasts. That all looks very pretty. But tonight some time Tony and Rufino and Bepo the boy bandit will stroll ashore to drink the health of Mussolini or Vittoria Emanuel, or whoever it be, and as soon as they let out one crack about Viva l'Italiana some British tar or American gob will smack them under the chin. All a bit rough, of course, but oh, how vigorous.

The main idea is that sailors and soldiers of each country are ganged on their national holiday. Just an unwritten Shanghai law. Just now the boys are in heavy training for the Fourth of July, and anything is liable to happen.

**BIGGEST JAIL**

Having the biggest police force in the world, it's only natural that Shanghai should have the biggest jail. Nearly 7,500 state guests are back of the bars tonight, and 118 of these are condemned to death. I strolled through the death house just at dinner time today. The 113 men and five women are chained to the floor like elephants in a zoo, and keepers were feeding them a stew that looked and smelled like boiled golf socks. As the boys say, "The prisoner ate a hearty breakfast." Certainly these lads were lapping it up and showing no more nerves than a walrus.

Every day or so they take one of the bunch out and shoot them. Sometimes five or six are lined up at once and now and again, by special order, the prisoner is strangled—not hanged—or beheaded. If a man is really anxious on the subject he can choose his own way of taking the long dive from the deep end.

Shanghai itself has never had an execution. There's one for Mr. Ripley. More people are sentenced to death in Shanghai than anywhere else in the world, but nobody is ever executed there. If an Englishman does murder in Shanghai they load him on a ship and hang him in Hongkong. If an American puts somebody on the spot they electrocute him in Manila, and so on; each victim dies on home soil. The Chinese go over to Nantao, where there is a a blood and bullet-marked shooting gallery, which deserves a story all to itself and will probably get it.

# FLOWER SHOW PROVES FINANCIAL SUCCESS

The Victoria Horticultural Society's exhibition, held Friday and Saturday last, was pronounced a decided success by the members of the organization at the meeting Tuesday evening. While the complete report was not altogether ready for presentation by the secretary, F. E. Boulter, it was known that the show had been a financial success, Dr. A. G. Price, the president, announced. The thanks of the society were conveyed to all who had assisted in the undertaking.

R. M. Palmer, of Cobble Hill, congratulated the society upon the huge success of the fair. He expressed the hope that they had got away from the holding of these events in cramped quarters.

**HONORED BY THE BAR**

LONDON, Aug. 2 (CP).—Rt. Hon. Stanley M. Bruce, leader of the Australian delegation at the Imperial Economic Conference, and Hon. Newton Rowell, of Toronto, were Tuesday elected honorary benchers of Lincoln's Inn. Lincoln's Inn is one of the four inns of court to which all English barristers must belong

# ELECTION NOT BARRED IN B.C.

## Provincial Statute Provides Way Around Saanich Difficulty

Search of the British Columbia Elections Act yesterday by Provincial officials resulted in clearing away the impression that cancellation of the voters' list in Saanich would bar possibility of a Provincial election before December. Hon. Joshua Hinchliffe, on behalf of the Government, made it clear that instructions to renew the Saanich list rested solely on the accidental destruction of affidavits there some months ago, only recently reported to the Government.

While there appears no likelihood of an early election in any event, the Government, said Mr. Hinchliffe, was under no misapprehension in the matter, and knew that the cancellation of the Saanich list would not affect the general situation. Provision, he said, exists in the British Columbia Elections Act, whereby voters can be resworn at the polls, if the returning officer is not in possession of their original affidavits.

**COULD USE OLD LIST**

It is also provided that if an election is called before a new list has been prepared, the old list can be used, the presence of voters' names in the list being proof of their registration at that time, when backed by an oath as to identity at the time of polling.

Mr. Hinchliffe was not prepared to say that wholesale destruction of affidavits in one or more areas, if that ever occurred, would not be fatal to the election machinery in the province.

In respect to Saanich, where the circumstances showed that a considerable number of affidavits were destroyed by accident in the cleaning out of offices used for voting registration in the area, he said, the difficulty could be overcome by reswearing voters whose names appear on the old list, if called to the polls in advance of the preparation of a new list.

**PRECEDENT IS CITED**

The filing of an original affidavit, it was explained, is precedent to initial registration on the list. Once there, an elector has a right to apply for his ballot, and if the returning officer does not have possession of the original affidavit, he can take an oath from the applicant that he is the person named on the list. This machinery in the act has been repeatedly used in isolated instances where single affidavits have been lost.

Meanwhile, the Government is proceeding to set the compilation of a voters' list in Saanich under way at the earliest possible moment. Due to the large number of people recently entering the Saanich area, and the destruction of a very considerable part of all original affidavits there, it was deemed advisable to draft a fresh list rather than endeavor to replace the burned affidavits by individual action, it was explained.

The procedure detailed already will be followed. After the compilation by enumerators of eligible voters, the list will be posted thirty days, before the court of revision, which is to be held on October 17. If for any purpose a general provincial election is called before November 29, the old list would be used in Saanich, as the new one would not yet be ready for legal application.

**NO ELECTION INTENDED**

This situation, however, will not affect the election machinery of the Province as a whole, by reason of other provisions in the statute. While he removed all doubt as to the status of Provincial election machinery, Mr. Hinchliffe added that there was little reason to anticipate an election this year, in any event.

The news that the Saanich voters' list was to be canceled, coupled with the possibility that this might affect election dates, drew T. D. Pattullo, leader of the Opposition, to the Legislative Buildings yesterday, only to be assured that the Government was under no misconception in the matter.

Meanwhile, the point has given rise to a new question, and that is at what point would the curative measures of the Provincial Elections Act cease to remedy loss or destruction of original affidavits? In the case of Saanich a considerable number of the original affidavits are missing, burned in a fire made of rubbish when the office was cleaned out about four months ago, the loss being only recently reported to the Government.

Had all affidavits been burned in the area, would the act still have covered the loss? If similar losses were suffered in all areas, could this still have been remedied by the nonpossession clause in the statute? Experts on Provincial election law were chary of giving definite answers to these questions yesterday.

# SEEK EXPLANATION OF TREE CUTTING

## Horticultural Society Wants Reasons From Park Superintendent for Action

In connection with the controversy regarding the removal of trees from Heywood Avenue and Cook Street, the Victoria Horticultural Society will ask the Park Superintendent, if it is agreeable to him to do so, to give a public explanation of the reasons connected with destruction of the trees. This was decided upon at the meeting of the society Tuesday evening on the motion of P. R. Leighton.

The matter came up on a letter from W. B. Anderson, in which he sought the aid of the organization in protesting the removal of the trees.

A suggestion to receive and file the letter, and another to refer the matter to the executive were superseded by Mr. Leighton's motion to seek a public declaration on the matter. Mr. Leighton said that he had heard an explanation, which appeared to have some merit.

More than 20,000,000 square feet of sheep and lamb leather were produced in Spain in the last year.

SALE COMMENCES TODAY

A Great Three Days' **SALE!**
OF
**"Jaeger" and "St. Margaret"**
**Sample Wool Sweaters Suits, Etc.**
AT
**⅓ to ½ OFF REGULAR PRICES!**

Fortune favored our sportswear buyer in this special purchase of "Jaeger" and "St. Margaret" Sample Wool Sweaters, Suits, etc. The entire lot will go on sale here today at one-third to one-half off regular prices. No two garments alike. Be here early this morning to share in these wonderful bargains.

"Jaeger" Wool Pullover Sweaters at $1.95, $2.95, $3.95, $4.95 and Up

"Jaeger" Wool Cardigans at $1.95, $2.95, $3.95, $4.95 and Up

"Jaeger" Knitted Wool Suits for Women at $10.95, $14.95 and $17.95

24 ONLY
"St. Margaret" Knitted Two-Piece Wool Suits for Women, $4.95

"St. Margaret" Wool Pullover Sweaters at $1.29, $1.95, $2.95 and $3.95

"St. Margaret" Fine Wool Cardigans at $2.95, $3.95 and $4.95

**"Jaeger" Samples of Children's and Infants' Wear at Greatly Reduced Prices!**

Including Children's Wool Pullovers and Cardigans and Little Boys' Wool Suits. Also a big range of Infants' Wear, including Knitted Wool Jackets, Overalls, Bonnets, Infantees, Bootees, Breechette Sets, etc. All samples are in perfect condition and go on sale here today at one-third to one-half off regular prices.

**Angus Campbell & Co., Ltd.**
1008-10 GOVERNMENT STREET

# YOUNG BANDITS TRAPPED IN BANK

RICHMOND, Va., Aug. 3 (AP).—Two youths, holding a capitalist and an orphanage superintendent as captives, were trapped by police in a Richmond bank yesterday as they sought to collect $7,500 ransom.

George N. Davis, sixty-five, of Richmond, and R. K. Robertson, superintendent of the Davis-Stuart Orphanage, were freed as they stood under threat of pistols in the bank, following an all-night ride from Lewisburg, West Virginia, where they were kidnapped.

The two bandits were held on charges of attempted robbery with pistols, an offence punishable with death in Virginia.

The arrests were made during the noon rush at the First National & Merchants' Bank, where Davis was a depositor, while posses scoured the mountainous region between Lewisburg and the Virginia border for trace of Davis and Robertson.

**Lux for dishes**
*—the big package does 6 weeks' dishes*

"I'll tell you how I got the idea.

"I was telling the manager of a beauty shop what a terrible time I had with my hands because they were in soap and water so much.

" 'Why don't you use Lux instead of ordinary soap?' she said. 'Many soaps contain harsh alkali that dries up the natural oils, but Lux is *absolutely* pure and *very* soothing. I *can't tell the difference* between the hands of a woman who uses Lux for dishes and those of a woman who has maids.'

"So I did—and my dear, it's wonderful. Now my hands are smooth as velvet—lovely and white. And it costs less than 1c. a day."

Lever Brothers Limited, Toronto
Soapmakers by appointment to their Excellencies the Governor-General and Countess of Bessborough.

**Flames in the Kitchen!**

The housewife was cooking.

Suddenly . . . an overturned dish. A flash.

FIRE!

Panic-stricken, the housewife ran to the telephone in the hall.

In a few seconds she had called the Fire Department.

The scream of sirens; the rush of trained men; and the home was saved.

"It takes a thing like that to make you really appreciate the telephone," she told a friend.

BRITISH COLUMBIA TELEPHONE CO.

# The Daily Colonist

Established 1858.

The Colonist Printing and Publishing Company Limited Liability.

J. L. Tait, Business Manager.

Subscription Rates by Carrier and by Mail in Districts Contiguous to Victoria, Served by Colonist City Carriers:

| | |
|---|---|
| Yearly | $12.00 |
| Monthly | 1.00 |

All subscription rates payable in advance. Mail subscribers are requested to make all remittances direct to The Daily Colonist.

Subscribers in ordering change of address should be particular to give both old and new address.

Subscription rates by Mail:

To Canada, Great Britain, the United States and Mexico, except districts as above:

| | |
|---|---|
| Yearly | $6.00 |
| Half-Yearly | 3.00 |
| Quarterly | 1.50 |

Thursday, August 4, 1932


## UNFAIR COMPETITION

Premier R. B. Bennett, with that consistency for which he is noted, maintains his stand against Russian trade being allowed to interfere with the legitimate trade purposes of the Empire. His belief is that the workers of this country "should have a fair chance in honest competition." He is opposed to dumping, and opposed as well to the conditions of production in the Soviet realm so far as those conditions seek, through exports, to lower the standard of living in other countries. In his attitude he is supported by Australia and New Zealand.

Soviet export trade in wheat, timber, fish and other commodities, has inflicted economic hardships throughout the Empire. It is not so much that dumping is practised as because of the economic policy followed by the Russian Government, a policy which there is only too great reason to believe has been devised in order to promote political unrest throughout the world. A summary of the reasons why Soviet trading is unfair has been prepared by Mr. Nicholas Ignatieff, the author of "The Russian Emerges," and briefly what he says is:

"Grain is collected from the peasants and from state and collective farms at fixed prices and exported by the Government without any regard to cost or a fair return to the producer.

"Food is exported that is badly needed by the population of Russia which has been on short rations for years. It is this collection and export of food that created a state of near famine in parts of Russia last Spring, provoking such resentment and unrest that Stalin was forced to allow peasants to sell their produce on open markets.

"Food is exported without regard to cost in order to pay for the forced industrialization of Russia, which in itself is not aimed at assisting world trade, but at making Russia completely self-contained and all further trading with the capitalist world unnecessary.

"The State of Russia is the sole employer and dictator of currency and prices which enables the Government so to juggle wages and prices as to make competition on the part of countries with free prices and high standards of living quite impossible.

"The export trade of Russia is used as a weapon against the economic systems and constitutions of other countries."

## TERMS OF WATERWAYS PACT

Briefly summarized the St. Lawrence Waterways Treaty between Canada and the United States is to provide a canal on which ocean-going ships and heavy draught lake cargo boats may carry cargoes uninterruptedly up and down the Great Lakes—St. Lawrence waterway, and that the dams necessary to the development of the navigation system will incidentally make available large resources of hydro-electric energy. The treaty deals with the international section only, constituting the boundary between Ontario and New York State for 115 miles. In that stretch there is a drop of 85 feet in the river. There are to be two navigation canals. The one on the Canadian side at Crysler Island will be built and financed by Canada. The United States will build locks and rehabilitation works at Barnhart Island. The actual river works will be built by a Construction Commission on which the two nations will have equal representation, and the cost will be met by the United States. The river works on the Canadian side are to be built by Canadian engineers, workmen and material, and to be owned, maintained and controlled by Canada.

At the Quebec end the Beauharnois Canal forms part of the scheme, and the rest of the work to be undertaken will be by Canada with Canadian labor and materials. A part of the work to be undertaken by the United States is that in the Upper Lakes section comprising that part of the waterway between Lake Superior and River St. Clair. There is deepening of navigation channels and other improved facilities to be constructed in that part. The proposal is that the development along the entire length of the waterway improvement should proceed simultaneously.

According to the estimates Canada's cost will be $38,071,500. This is made up of $22,320,000 required for the international section and the cost of the navigation canal to Crysler Island. The cost of the works in the Quebec section is to be $83,000,000, but on account of that and the other works the Province of Ontario is to pay $67,000,000. The cost to the United States is estimated at $243,661,000. Of this $178,500,000 is for the international section and $65,000,000 for the Upper Lakes section. There is a discrepancy between the shares of the two countries which is accounted for by the fact that Canada is credited with an allowance of $128,000,000 for the cost of the New Welland Canal.

Under the improvements agreed upon the Hydro-Electric Commission of Ontario will secure an additional 1,000,000 horse-power when the works are completed. Premier Bennett has promised that complete protection will be guaranteed to navigation in the harbor of Montreal. Presumably this means that water diversion will not interfere with navigation. In his announcement about the treaty Mr. Bennett said: "the fundamental consideration governing the Canadian negotiators was that the preservation of the sovereign rights of Canada should be rigidly observed. The treaty secures the waterway at the minimum outlay compatible with this paramount obligation, and at an outlay very small compared with the enormous advantages it offers Canada. The rights of all subjects of His Majesty under existing treaties are unimpaired, and no new rights are granted. When the treaty is ratified by the United States Senate it will be submitted to the Canadian Parliament, and the Government will then expound the many, and weighty reasons why, in the national interest, it should be approved."

## LOBBYING AT OTTAWA

The Imperial Conference has been the lodestar for a variety of interests with axes to grind. Ottawa has been crowded with lobbying representatives of different industries, many of whom are endeavoring to see that no trade pact is negotiated which will interfere with their financial welfare. These special pleaders for special interests are finding that they cannot carry out their lobbying effectually and they are now packing up their belongings and evacuating the capital. The delegates sent by manufacturing interests, not only of Canada but of Australia and Britain as well, have been met with a cold reception. In other words, they have found it impossible to get the ear of the delegates. The latter are determined to reach decisions on the basis of their own judgments without subjecting themselves to influences from any quarter. Hence the practice of high pressure contact men of hanging on the heels of such a gathering as the Imperial Conference has proved a waste of money and of time. The Conference rightly has taken up the attitude that for many months the meeting now in progress at Ottawa has been heralded. During that time all special interests had full opportunity of laying their cases before their respective Governments. The time for doing this has now elapsed and the delegates are working on the information they already possess, while their decisions are being reinforced by the advice of experts from their several departments.

Commodity prices are quietly strengthening all round. This is because stocks are becoming exhausted, and that means that there is already in process a quickening in the motion of the wheels of industry. That, in turn, means that avenues of work partially closed are being reopened. From now on unemployment figures will show a decline. The experience through which we have been passing is a reminder that Governments can only take infinitesimal steps to provide an economic solution of depression. It is a problem which has to right itself, and it is only righted by the law of supply and demand.

### SONG

Count not they happier kisses lost,
Nor reckon time that's spent in giving.
I love thee at no moment's cost,
Since loving thee is perfect living.

No music in this lonely tree,
No beauty of the moving sky,
No breathless light upon the sea,
But is a sign to love thee by.

Thou are mine aim, my journey's end,
My pastime and my path of duty;
Where else should all mine error mend
Who am true beadsman of thy beauty,

But in thy bosom and thy heart?
Come, draw me by the finger tips,
Teach me in life and love and art,
The threefold lesson of thy lips.

—L. A. G. Strong, in The Spectator.

### EVENING WALKS

Now the wild strawberry has put forth his flower
On the warm bank, and now the sycamore
Lifts shuttlecocks of leafits to the shower
That all day long has fallen so slow and sure.
And slow and sure up straws and sprigs and boles
The friar snails enjoy the watery hour
In glossy shells girt round with chestnut scrolls,
And coatless ones, with bare backs crinkled, scour
The sodden roadside with out-thrusting eyes
Or curl on ivy leaves in sleep's disguise;
The boy goes nesting on and heeds not them,
But takes the blackstriped hodneydod, and cheeps,
Till out it comes amazed; dropt then, it creeps
Where the sheep's parsley tops a red-furred stem.

—Edmund Blunden, in "The Face of England."

### PLUM BLOSSOMS

What miracle is this God doth perform
That brings the blossom to the barren bough,
Petals so delicate the first caressing wind that passes
Can waft them from the stem that holds them now?

And these same blossoms of exquisite whiteness,
Starlike in beauty, and lacelike in design,
Have a strange power to take a human soul and lift it
From this rude earth up to a sphere divine.

—Florence Staunton Capen, in The Churchman, of New York.

### BRITAIN PAYS

The one certain result of Lausanne is that Great Britain will lose £134,000,000. That is the difference between what we have paid to our creditors, the United States, and what we have received from our debtors. Mr. MacDonald has acquired a splendid reputation as the man who would save Europe. It is unfortunate for him (and for us) that every attempt to save Europe results in another inroad on British savings. The policy of the "clean slate" is now hailed with delight in every foreign capital. They know that it means cleaning the British slate of foreign debts.—London Daily Express.

## The Weather

Meteorological Office, Victoria, B.C., at 8 p.m., August 3, 1932.

SYNOPSIS

The barometer is rising over Northern British Columbia and fine, warmer weather is general on the Pacific Slope and eastward to Manitoba.

PRECIPITATION AND TEMPERATURES

| | Rain | Min. | Max. |
|---|---|---|---|
| Victoria | -- | 52 | 70 |
| Nanaimo | -- | 60 | 82 |
| Vancouver | -- | 52 | 78 |
| Kamloops | -- | 60 | 88 |
| Prince George | .10 | 52 | 66 |
| Estevan Point | -- | 50 | 60 |
| Prince Rupert | .34 | 50 | 58 |
| Dawson | .68 | 50 | 52 |
| Seattle | -- | 56 | 80 |
| Portland | -- | 64 | 90 |
| San Francisco | -- | 54 | 64 |
| Spokane | -- | 58 | 94 |
| Los Angeles | -- | 60 | 78 |
| Penticton | -- | 50 | -- |
| Vernon | -- | 53 | -- |
| Grand Forks | -- | 56 | 94 |
| Nelson | -- | 47 | 80 |
| Calgary | -- | 48 | 80 |
| Edmonton | -- | 54 | 74 |
| Swift Current | -- | 44 | 84 |
| Prince Albert | -- | 50 | 72 |
| Qu'Appelle | -- | 48 | 82 |
| Winnipeg | -- | 50 | 80 |

WEDNESDAY

| | |
|---|---|
| Maximum | 70 |
| Minimum | 52 |
| Average | 61 |
| Minimum on the grass | 44 |

Sunshine, 13 hours 6 minutes (August 2).

Weather, clear.

5 P.M. WEATHER REPORTS

Victoria—Barometer, 30.22; wind, S.W., 6 miles; clear.

Vancouver—Barometer, 30.18; wind, S.W., 8 miles; clear.

Kamloops—Barometer, 29.94; wind, W., 4 miles; fair.

Prince George—Barometer, 30.10; wind, S.W., 6 miles; fair.

Prince Rupert—Barometer, 30.26; wind, S., 4 miles; fair.

Estevan Point—Barometer, 30.26; wind N.W., 20 miles; cloudy.

Tatoosh—Barometer, 30.22; wind, S.W., 6 miles; clear.

Portland—Barometer, 30.02; wind, N.W., 14 miles; clear.

Seattle—Barometer, 30.16; wind, N., 10 miles; clear.

San Francisco—Barometer, 29.96; wind, W., 12 miles; cloudy.

## Note and Comment

By R. B. D.

It beareth the name of Vanity Fair, because the town where it is kept is lighter than vanity.—Bunyan.

One reason for the chaotic political conditions in Germany is that the German people have not reached or have passed the stage of intellectual development necessary to the success of applied democratic institutions. Another reason for the political chaos in Germany is that there are in that land seventeen or more political parties pleading for or demanding the right to govern that at the present time ungovernable people. As it is written that in a multitude of counsellors there is said to be safety, so it might be written that in a multitude of counsellors there is peril. And as it is in Germany, so it is in practically all the Continental nations of Europe. The principles of applied democracy cannot be safely applied where there is a multiplicity of political parties. Even in France, where the kings and queens and nobles were summarily beheaded in order to assure the safety of the democracy, there are so many political parties that the tenure of governments is as brief as the flowers that fade and the grass which cometh up to wither in due season if it is not mown down before its season of life is due.

* * *

But as there are none so blind as those who will not see, there is a movement afoot in the Prairie Provinces of Canada which has for its object the formation of a new political party. The farmers of the plains and the workmen of the cities have joined forces which appear to be incapable of being welded together for the purpose of putting down all other political parties and endowing with the principles of life and permanency an ideal political party—a political party with all the ideal virtues and none of the vices of the political parties which have flourished in Great Britain and Canada for generations and have given the countries concerned better government than has been given the people of most countries.

* * *

There is a sort of tradition in Canada that the farmers' work is never done. There is an ambition in the ranks of Canadian Labor to cut the work of laborers down to the lowest possible minimum. Even at the very time the prairie farmers and the Canadian laborers were forming their new political party, Labor representatives in the East were promulgating a demand upon the government to institute a five-day week and a seven-hour day as constituting an ideal for working men and probably also for working women. So we suppose when the job of organizing the new political party is finished and the ideal organization is in a position to undertake the delicate and difficult job of governing the country it will pass a resolution calling for the "inauguration" of a five-day week and a seven-hour day.

* * *

The new political movement is admittedly a class and sectional movement. The only difference between it and other movements of a highly idealistic nature is that it is not limited to one class—that two classes whose interests appeared to be irreconcilable have combined for the purpose of giving all classes government which would not be dominated by sectional, selfish or class interests. So we shall further suppose that when the work of organizing this political party of class and sectional purposes is called into power at Ottawa—for Ottawa is its ultimate objective after it has captured the provincial outposts—it submits to the farmers of Quebec, Ontario and the Maritime Provinces, probably the most patient and the most industrious of all the workers of the world, a proposition to socialize or communize all their inherited and successfully cultivated lands and to endow them with a five-day week and a seven-hour day in return for the individual independence they have enjoyed for generations, how long would that sectional and class government last? Would it survive one general election?

* * *

But what is the use of seriously discussing a movement which is incapable of serious discussion? The circumstances of the Prairie Provinces have but to be considered to expose the absurdity of the new movement, or rather of an old movement under a new name. The effect of the stimulating prairie climate seems to be peculiar. It produces all sorts of dreams and fantasies. It bred the wheat pools, whose promoters and managers dreamt they could peg the prices of grain in all the markets of the world. In two of the provinces party governments were destroyed and class or sectional governments, which euphemistically were declared to be non-party governments, were established in their stead. The old party governments were declared to be inept and extravagant. The new non-party governments have involved the provinces in morasses of debt and increased taxes beyond the capacity of the people to pay. The affairs of the two unfortunate province; are so involved that the people who have brought calamity upon themselves can see no clear way out except through the adoption of a system of communism. That is why the new class or sectional non-political party is being formed. Its object is to shuffle off responsibility for the conditions it has produced upon the shoulders of the Dominion—to unload its debts and its lands upon all the people of Canada. Its mistakes have been both political and economical; but it will not admit that most of its troubles are a consequence of its own faults, of the shallowness of its judgment.

## The Rhyming Optimist

By Aline Michaelis

### NO PARTING

What is this death that men call parting,
Though heart-beats yet are seen,
While sudden tears from the eyes are starting
At thought of miles between?

No drop sip I of this draft as bitter
As though distilled from gall,
And so fiery men sometimes have found it fitter
Death's self should end it all.

In thruth the sea is between us lying,
And months slip into years;
Yet my lips have not learned the trick of sighing,
Nor my eyes the trick of tears.

For distance and time cannot divide us,
Neither seas, nor set of sun;
Though the clasp of hands may be denied us,
Our hearts and souls are one!

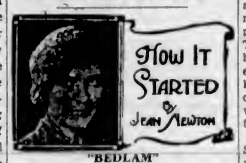


### "BEDLAM"

"It's impossible to stay there; why the place is a Bedlam!"

We all know what that means of course. In no uncertain terms, we understand it to mean "like a lunatic asylum." And that is how started this term to indicate a place of uproar and confusion.

In the early fifteenth century, the priory of St. Mary of Bethlehem in London, then almost two hundred years old, was given over to use as a hospital for the insane. Familiarly the place was called "Bethlehem," which in the course of time came to be contracted to "Bedlam." That came down to us to be used, not too literally, to indicate a place that affects one as if it were a madhouse.

## Tides at Victoria

Time of tides (Pacific Standard time), at Victoria, B.C., for the month of August, 1932.

| Date | Time H't Ft. | Time H't Ft. | Time H't Ft. | Time H't Ft. |
|---|---|---|---|---|
| 1 | ..... | 8:32 0.8 | 16:42 8.1 | 18:48 8.0 |
| 2 | 0:39 8.6 | 8:06 0.6 | 19:15 7.7 | 20:48 7.8 |
| 3 | 1:15 8.5 | 9:41 0.6 | 18:10 7.8 | 21:40 7.0 |
| 4 | 2:06 8.3 | 10:17 1.5 | 18:15 7.5 | 22:38 6.3 |
| 5 | 3:00 7.7 | 10:52 2.3 | 19:28 7.5 | 23:38 5.5 |
| 6 | 4:20 7.1 | 11:28 3.2 | 15:41 7.8 | ..... |
| 7 | 0:40 4.7 | 5:31 8.4 | 11:56 4.4 | 18:55 8.2 |
| 8 | 1:48 3.5 | 6:14 8.8 | 12:11 5.4 | 19:12 8.4 |
| 9 | 2:30 3.0 | ..... | ..... | 18:31 8.7 |
| 10 | 2:55 2.3 | ..... | ..... | 20:00 9.0 |
| 11 | 4:58 1.5 | ..... | ..... | 20:42 8.3 |
| 12 | 5:50 1.1 | ..... | ..... | 21:40 8.1 |
| 13 | 0:48 0.8 | 17:20 8.5 | 18:48 8.4 | 22:44 8.0 |
| 14 | 7:34 0.7 | 17:10 8.2 | 19:50 7.9 | 23:48 8.5 |
| 15 | 8:15 1.0 | 17:11 8.0 | 20:38 7.3 | ..... |
| 16 | 0:44 5.3 | 8:54 1.5 | 17:17 7.7 | 21:18 6.6 |
| 17 | 1:38 7.7 | 8:30 2.1 | 17:21 7.8 | 22:04 5.6 |
| 18 | 2:33 7.4 | 10:04 2.7 | 17:26 7.5 | 22:50 5.4 |
| 19 | 3:32 6.9 | 10:34 3.8 | 17:24 7.5 | 23:40 4.8 |
| 20 | 4:40 6.4 | 11:00 4.5 | 17:48 7.8 | ..... |
| 21 | 0:32 4.5 | 5:10 5.5 | 11:15 6.3 | 18:05 7.7 |
| 22 | 1:20 4.0 | ..... | ..... | 18:39 7.6 |
| 23 | 2:24 3.7 | ..... | ..... | 19:35 8.0 |
| 24 | 3:30 3.4 | ..... | ..... | 19:28 8.2 |
| 25 | 4:19 2.8 | ..... | ..... | 18:00 8.2 |
| 26 | 5:14 2.5 | ..... | ..... | 17:45 8.4 |
| 27 | 6:02 2.0 | ..... | ..... | 17:55 8.5 |
| 28 | 5:49 1.7 | 17:38 8.1 | 18:14 8.0 | 22:35 8.3 |
| 29 | 7:25 1.8 | 15:04 7.7 | 18:30 7.6 | 23:44 8.4 |
| 30 | 8:02 1.5 | 16:32 7.4 | 20:05 8.8 | ..... |
| 31 | 0:45 8.3 | 8:39 1.8 | 16:11 7.3 | 20:48 8.1 |

The time used is Pacific standard for the 120th Meridian west. It is counted from 0 to 24 hours, from midnight to midnight. The figures for height serve to distinguish high water from low water. Where blanks occur in the table, the tide rises or falls continuously during two successive tidal periods without turning.

The height is in feet and tenths of a foot, measured from the average level of low water.

To find the depth of water on the sill of the Esquimalt drydock at any tide, add 19.5 feet to the height of high water as above given.

To find the depth of water on the sill of the Honeybees drydock add 30 feet to the height of high water as above given.

### MOONRISE AND MOONSET

Time of moonrise and moonset (Pacific standard time) at Victoria, B.C., for the month of August, 1932.

| Day | Rises | Sets |
|---|---|---|
| 1 | 3:33 a.m. | 7:50 p.m. |
| 2 | 4:31 a.m. | 8:14 p.m |
| | (New Moon on the 2nd) | |
| 3 | 5:11 a.m. | 8:34 p.m. |
| 4 | 7:30 a.m. | 9:51 p.m |
| 5 | 9:30 a.m. | 9:09 p.m |
| 6 | 10:10 a.m. | 9:24 p.m |
| 7 | 11:32 a.m. | 9:43 p.m |
| 8 | 12:55 p.m. | 10:07 p.m. |
| 9 | 2:10 p.m. | 10:39 p.m |
| | (First Quarter on the 5th) | |
| 10 | 3:40 p.m. | 11:20 p.m. |
| 11 | 4:53 p.m. | ..... |
| 12 | 5:45 p.m. | 0:18 a.m |
| 13 | 6:33 p.m. | 1:25 a.m |
| 14 | 7:03 p.m. | 2:42 a.m. |
| 15 | 7:28 p.m. | 4:02 a.m. |
| 16 | 7:44 p.m. | 5:20 a.m |
| | (Full Moon on the 18th) | |
| 17 | 7:50 p.m. | 6:34 a.m |
| 18 | 8:14 p.m. | 7:45 a.m. |
| 19 | 8:37 p.m. | 8:53 a.m |
| 20 | 8:41 p.m. | 10:02 a.m. |
| 21 | 9:58 p.m. | 11:10 a.m |
| 22 | 8:19 p.m. | 12:19 p.m |
| 23 | 9:44 p.m | 1:28 p.m. |
| 24 | 10:18 p.m | 2:35 p.m. |
| | (Last Quarter on 24th) | |
| 25 | 11:04 p.m | 3:38 p.m. |
| 26 | ..... | 4:33 p.m. |
| 27 | 0:01 a.m. | 5:18 p.m. |
| 28 | 1:18 a.m. | 5:49 p.m. |
| 29 | 2:35 a.m. | 6:18 p.m. |
| 30 | 3:47 a.m. | 6:38 p.m |
| 31 | 5:00 a.m. | 6:58 p.m |
| | (New Moon on 31st) | |

Note—These times are correct to within one or two minutes. Dominion Meteorological Observatory, Gonzales Heights, Victoria, B.C.

### SUNRISE AND SUNSET

AUGUST

Times of sunrise and sunset (Pacific standard time), at Victoria, B.C., for the month of August, 1932.

| Day | Sunrise | Sunset | Day | Sunrise | Sunset |
|---|---|---|---|---|---|
| 1 | 4:49 | 7:50 | 17 | 5:16 | 7:24 |
| 2 | 4:49 | 7:49 | 18 | 5:11 | 7:22 |
| 3 | 4:51 | 7:47 | 19 | 5:12 | 7:21 |
| 4 | 4:52 | 7:45 | 20 | 5:12 | 7:18 |
| 5 | 4:54 | 7:44 | 21 | 5:13 | 7:16 |
| 6 | 4:55 | 7:42 | 22 | 5:13 | 7:15 |
| 7 | 4:56 | 7:41 | 23 | 5:13 | 7:14 |
| 8 | 4:58 | 7:40 | 24 | 5:19 | 7:12 |
| 9 | 4:59 | 7:38 | 25 | 5:21 | 7:10 |
| 10 | 5:01 | 7:37 | 26 | 5:23 | 7:08 |
| 11 | 5:02 | 7:35 | 27 | 5:24 | 7:06 |
| 12 | 5:03 | 7:33 | 28 | 5:26 | 7:04 |
| 13 | 5:05 | 7:32 | 29 | 5:28 | 7:02 |
| 14 | 5:06 | 7:30 | 30 | 5:28 | 7:00 |
| 15 | 5:07 | 7:28 | 31 | 5:29 | 6:58 |
| 16 | 5:09 | 7:26 | | | |

The Meteorological Observatory, Gonzales Heights, Victoria, B.C.

## Letters to the Editor

All letters to the Editor will be identified except over the proper signature and address of the writer. This rule admits of no exception.

### THE CULRENCY PROBLEM

Sir,—May I again intrude upon valuable space in The Colonist, to answer Mr. T. Guy Sheppard's letter of August 3?

There is little gained by ridiculing professors of economics, discussing telescopes, Malcolm Campbell, Kaye Don and "the trouble with Mr. Ellis is, etc." when the point at issue is—

That "The value of work—services rendered—must be expressed in terms of worth and must be paid for in some media used to express worth."

Would Mr. Sheppard please inform me how many hours of work would pay Dr. X for saving the life of his child and how would he distinguish between the number of hours to be so given by the various classes of workers to liquidate any given indebtedness?

Ellis submits that a body of reference used to express the relationship between the various values of various "things," i.e., commodities, manufactured goods and services rendered—work—is of great use in the process of making exchange.

This "body of reference" may as well be gold as any other thing. Against it may be set up a more convenient currency such as paper dollars, silver and copper coins, cheques and credit.

To engineer the circulation of this currency, so that all goods, commodities and services may be used in the time-element required to keep these "things" in continuous, active circulation, requires economic planning.

This planning demands a means of manipulating currency, i.e., the means of exchange, commodities and services. The manipulation may best be done by those who are practised in it—expert financiers. These very necessary gentlemen can be persuaded to engineer and operate an economic plan that would keep industry operating continuously and to do so provide all people with the means of purchasing all that could be produced.

Mr. Ellis does not agree with Mr. Sheppard that "supply and demand ratio are absolutely contingent upon the ability of the consumer to purchase." The consumer might not want to purchase and the source of supply might not want to supply, though the means were available to do both.

Those difficulties, solved by most engineering plans, were ever in the nature of "miracles" to those who insist upon impossibility of accomplishment.

Surely, let us hitch to a star. But let us first find out where the luminary is heading. No, the "jugling gentlemen," stuck on a "desert island," may not serve well, but he who raised man from the economic slough of other historic times, may still be useful if we show our knowledge and wants and quit screaming for our ruin!

CHARLES ELLIS.

1627 Hollywood Crescent, Victoria, B.C., August 3, 1932.

### EMPIRE'S MONETARY PROBLEM

Sir,—With reference to your leader in today's Colonist on the above subject, you are, of course, perfectly right in saying that "the problem is a complex one on account of the intricacies of international credit." But why confuse "the implications of international exchange" with those of international credit"? These two have really comparatively little to do with one another.

Mr. T. Guy Sheppard, in his letter to you today on "The Currency Problem," goes a little too far, perhaps, in saying that "there is a place in the scheme of things for the manipulative financier and his bags of gold, and that place is a desert island." But there can be no doubt that, beyond a certain small usefulness in bringing the buyer and the seller of commercial bills of exchange together, the exchange financier is a pest and a parasite, sucking the blood of international trade for his own personal profit. He drags across the trail the red herring of international credit, magnifies the possible loss on the balance of trade, and uses both to throw dust into the eyes of the public. Credit depends on (1) good faith, and (2) the security behind the bills. Does anyone seriously doubt the good faith of British traders, and can anyone doubt the ultimate solidity of the security behind their bills as a whole?

Where there is a gold standard in force the limit of the risk in buying exchange is fixed by the cost of shipping bullion, i.e., freight, insurance, etc., a very small margin of fluctuation.

When this check is removed by the abandonment of the gold standard the only limits to the rapacity of the exchange broker are the immediate need for local currency on the part of sellers of bills and the amount the broker can get away with in competition with his fellow sharks.

The remedy is "some central financial organization," as you advocate, but not necessarily, in this case, to "give confidence to Empire traders," which would be the object of a different organization, to deal with international credit, but as a clearing house, say in London, for international bills of exchange.

In such a clearing house, dollars, whether American or Canadian, francs, lire, sterling and other currencies could be deposited, and bills paid off, the one against the other, at a nominal rate of exchange, fixed only for the convenience of bookkeeping, say a little below par, to allow for working expenses and for losses on the total balance at the taking of stock. At local branches of this clearing house the Canadian or American seller of goods could be paid in the local currency, if he so desired, from the proceeds of bills paid in by the local buyers, and no question of the rate of exchange would arise.

I do not deny, of course, that the questions of credit and the balance of trade would affect such a clearing house, too. No doubt some bills would be defaulted, and, no doubt, in the case of an adverse balance of trade, the clearing house would be left with a certain balance of unliquidated bills. But, so long as it was borne in mind that the establishment, and all its foreign branches, was only an auxiliary to the banks, and not a profit-seeking concern on its own account, the proportion of this adverse balance, which could not reasonably be carried forward, could be distributed in the money market at a loss on exchange which would be negligible in comparison with the burden now thrown upon trade by the exactions of the "fishers in troubled waters" in the present lack of all control. As it is each exchange broker pretends that he personally has to bear the whole of this risk; he magnifies it enormously, and exacts exorbitant prices for his "favors." GEORGE B. MICHELL.

P.O. Box 343, Duncan, B.C., August 2, 1932.


You May Have Spent Hundreds of Dollars Trying to Relieve
**Rheumatism, Neuritis, Sciatica Lumbago, Sleeplessness, Etc.**
Now Spend $5.00 and Buy a Brand New Wilshire I-on-a-co Belt and the Results Will Astonish You.
H. AUSTIN GOWARD
Sales Manager
Phone G 5241 Evenings, G 3156

**1,000 Men's Shirts** From **39c**
All Kinds All Sizes
**The General Warehouse, Limited**
1110-1114 Government Street

**Victoria Would Not Be Victoria Without a Red Cross Workshop**
We need every possible job to keep our disabled employees at work, even on a restricted basis. Full value for your money. Estimates Free
**The Red Cross Workshop**
584-6 Johnson Street Empire 3513


## OFFICIALS NAMED FOR SPORT MEET

### Nanaimo Native Sons' Post Names Committees—Archie McKinnon and McDonald Elected

NANAIMO, Aug. 3.—The Native Sons of Post No. 3 held a public meeting in the Bastion Monday evening, for the purpose of discussing plans for holding their third Vancouver Island annual track and field meet, here, next Labor Day. Pete Maffeo was elected chairman of the committee for the ensuing year.

Out-of-town commissioners were appointed for the purpose of organizing the athletes in the different centres of the Island. Wilf Cain, of Nanaimo, who is now stationed at Duncan, will represent the track meet in that city, while Archie McKinnon, of the Victoria Y.M.C.A., and Charles McDonald, of Esquimalt Naval Barracks, were appointed for Victoria centre. Other commissioners are: Port Alberni, N. McFarlane; Courtenay district, J. Kelly; Ladysmith, Arthur Morrison.

The committees are hopeful that arrangements will be made to field a few of the Canadian winners of the Olympic events, some of whom showed here last year. Chairmen of two subcommittees appointed last night were: Programme, Jack Robertson; advertising, Roy Hebden; secretary, Tom Bertram.


**New Foulard Neckwear**
The patented resilient lining prevents creasing and doubles the wear. Scores of handsome designs **$1.00**
**Vincent & Tuck, Ltd.**
Douglas St., at View

IN SEATTLE
**Hotel Assembly**
Madison at Ninth
144 Rooms
AMERICAN PLAN RATES
**$2.00, $2.50, $3.00 Per Day**
With Dinner and Breakfast
Room and Breakfast, $1.50 Up
Canadian Money at Par
A Highly Respectable Hotel Managed by a Canadian


## CONTRACT TO BE LET FOR GRAIN BUILDING

VANCOUVER, Aug. 3 (CP). — Contract for the biggest construction to be undertaken this year on the waterfront will be let on Thursday at Winnipeg by Grain Growers Grain Company. It will be for the building of an additional 1,000,000 bushels storage at the Grain Growers' leased elevator on Burrard Inlet (Vancouver Harbor) and will cost in excess of $300,000.

## CULBERTSON on CONTRACT

*By Ely Culbertson*

*World's Champion Player and Greatest Card Analyst*

### THE LANGUAGE OF BIDDING

Players who have their ears attuned to hear the bids not only of their partners, but their opponents at the bridge table, sometimes have opportunities for drawing inferences and making bids soundly based upon the inferences drawn, which to others appear little short of marvelous. Actually, the language of bidding has been so well developed that on hands which require several rounds, most of the important cards can be placed with great definiteness. Even passes are eloquent.

An unusual example of drawing correct inferences from the opposing bidding was sent me the other day by Mr. Newman Lee Fitzhenry, of Stinson Beach, Calif. The hand was:

South—Dealer.

Both sides vulnerable.

North: ♠ Q 3 ♡ 10 7 ◇ A Q J 7 4 3 2 ♣ 3 2

West: ♠ 4 ♡ A Q 9 5 2 ◇ 9 ♣ A K 10 9 8 4

East: ♠ J 9 8 7 6 ♡ 3 ◇ J 6 4 2 ◇ 10 8 6 ♣ —

South: ♠ A K 10 5 ♡ K 8 ◇ K 5 ♣ Q J 7 8 5

**The Bidding:**

(Figures after bids in table refer to numbered explanatory paragraphs.)

| South | West | North | East |
|---|---|---|---|
| 1♣ | Pass(1) | 1◇ | Pass |
| 2♣(2) | Pass(3) | 3◇ | Pass |
| 3NT(4) | 4♣(5) | Pass | 4♡(6) |
| Dbl. | Pass(7) | Pass | Pass |

1. Adopting a "wait and see" policy.

2. An overbid. One spade would be sufficient.

3. After South's forcing rebid, West continues to adopt a waiting policy.

4. An entirely correct bid. South feels sure that the diamond king will solidify the diamond suit, which in the North hand must be—in view of West's rebid—of at least six cards in length.

5. Perhaps dangerous, but West, by inference, places some heart length in his partner's hand.

6. Of course, East must bid four hearts. Obviously, West does not desire to play the hand in four clubs, otherwise he would have doubled the opening club bid, and bid them later.

7. West wisely passes rather than redouble, as North and South may have a safe escape in five diamonds, or, from West's standpoint, four spades.

The four heart contract was readily made.

### TODAY'S POINTER

The player who limits himself to drawing inferences from the bids made by his partner, disregarding the bidding of opponents, frequently misses opportunities for making safe, if apparently astounding, bids, because he fails to place, through the bidding, distributional values, which are second only to honor tricks in determining the result.

### TOMORROW'S HAND

The bidding and play of the hand printed below will be discussed tomorrow:

North——Dealer.

Neither side vulnerable.

North: ♠ A 9 8 4 ♡ A Q J 4 ◇ A Q 8 3 ♣ 5

West: ♠ 6 2 ♡ 9 6 5 3 ◇ K 10 9 ♣ 10 8 7 4

East: ♠ K 10 7 5 ♡ K 10 7 2 ◇ 5 ♣ A K J 2

South: ♠ Q J 3 ♡ 8 ◇ J 7 6 4 2 ♣ Q 9 6 3

Study the hand, decide how you would bid and play it, and then compare the results you obtain with those shown in tomorrow's article.

## FIFTY YEARS AGO TODAY

(From The Daily British Colonist of August 6, 1882)

Word has been received here stating that the United States Congress has decided against the use of concrete in the construction of the new Mare Island drydock, substituting granite. The reason for this change is not yet known.

It is rumored that the Theatre Royal building will be pulled down early in October to make room for a substantial brick building. It is high time that Victoria had a fireproof theatre, and although it is not generally known whether the new building will be used for this purpose, it is deemed more than likely.

The recent elections in Nova Scotia were adverse to the local government, a majority of five having been secured against them. Yesterday's mail brought information that the ministry, declining to await the meeting of the House, has been patriotic enough to resign, and thus prevent an interruption of public business during the Winter.

Miss Nellie Irving, daughter of the late Captain W. Irving, was married on Wednesday evening to W. S. Chandler, of San Francisco, at the residence of the bride's mother. After the wedding the bridal party left for Europe, via San Francisco.

# Horse Show Events Are Announced for Willows Exhibition

### Entirely Different Programmes Arranged for Three-Night Schedule—Entries Received From Many Distant Parts, Secretary Announces

With entries steadily pouring in, there is every indication that this year's horse show at the Provincial Agricultural Association's fair, August 22 to 27, will be an outstanding success, it was announced yesterday by W. H. Mearns, secretary, in making public the programme of events.

The show will be held on Wednesday, Thursday and Friday nights, at 8 o'clock, with an entirely different programme for each night, it was stated.

**SIX-HORSE TEAMS**

Six-horse teams will hold the spotlight on all three nights, and judging from the number of entries already received, there should be keen rivalry. Horse teams are being sent here from Portland, Prairie points, the Interior of British Columbia and Up-Island centres, Mr. Mearns said.

There are seven major events on each programme, which is as follows:

Tuesday night — First, six-horse team competition; second, ponies over 13 hands and ponies under 13.2 hands; third, novice saddle horse competition; fourth, middleweight hunter competition; fifth, hunting pairs; sixth, two-horse teams; seventh, polo ponies, and eighth, touch-and-go sweepstake, jumping event.

**SECOND NIGHT**

Thursday night — First, six-horse team contest; second, children's riding competition; third, mare or gelding carrying 160 pounds; fourth, four-horse team; fifth, lightweight hunter; sixth, performance jump, 3 feet 6 inches; seventh, children's jumping competition, and eighth, Victoria Course, jumping event.

Friday night — First, cattle parade; second, six-horse teams; third, saddle horse event for Up-Island entries; fourth, ladies' hunters; fifth, hunting teams; sixth, best pair of saddle horses; seventh, performance jump, 4 feet 6 inches, and eighth, Grafton broad jump.

Between the acts an orchestra will provide music. The horse show is probably the most outstanding event at the fair, and is attended by many thousands of people during the week.

THAT CHEERY sign of health

It gives you a thrill to see the children eat with enjoyment. When they don't, naturally you are concerned.

Then just bring Kellogg's Rice Krispies to the rescue. These crunchy rice bubbles, that actually crackle in milk or cream, fascinate youngsters.

And Rice Krispies are one of the best of cereals for children. Nourishing, rich in energy, easy to digest.

Ask your grocer for the red-and-green package. Made by Kellogg in London, Ontario. *Quality guaranteed.*

## Canadian Dollar And Pound Rates

MONTREAL, Aug. 3.—The pound sterling and the United States dollar were fractionally easier here today. Sterling closed at $4.0378 and United funds at 14 7-8 per cent premium.

**AT NEW YORK**

NEW YORK, Aug. 3 (CP).—The Canadian dollar advanced fractionally on local foreign exchanges to close at 87 1-16 cents, 1-16-cent higher than yesterday's close. The dollar opened unchanged at 87 cents.

The pound sterling ended the day 1-8-cent lower, however, at $3.51 1-2 for cable tranefers, after opening unchanged at $3.51 1-2.


2 trains east

SOO-DOMINION 12 NOON DAILY

The IMPERIAL 10 P.M. DAILY

SUMMER TOURIST FARES LOWEST IN YEARS

SOO-DOMINION - - 12 Noon Daily
Vancouver, Toronto, Minneapolis, St. Paul, Chicago and intermediate points.

THE IMPERIAL - - 10 p.m. Daily
Vancouver, Montreal, Toronto and intermediate points.

KETTLE VALLEY EXPRESS - 6.50 p.m. Daily
Vancouver, Nelson, Calgary, Medicine Hat and intermediate points.

*Finest Canadian Pacific services and equipment throughout.*

Visit the famous Canadian Pacific Mountain Resorts, Banff and Lake Louise and their Chalet-Bungalow Camps in the Canadian Rockies.

Canadian Pacific Express Travellers' Cheques good the world over.

Canadian Pacific

LOW RATES ARE STILL IN EFFECT!

to Britain & the Continent

20% Reduction First and Cabin Class
Big Reductions also, Tourist and Third Class

Thanks to the new low rates and the favorable exchange situation, thousands who never dreamed they could are seeing Britain this year . . . hedgerows in bloom . . . thatched cottages . . . Father Thames . . . London. You, too, can see Europe this year. Visit historic Edinburgh, Belfast or Dublin. Or spend a holiday in Paris . . . Brussels . . . the Hague . . . Berlin.

Travel Canadian Pacific by the short St. Lawrence Seaway to Europe. Take your pick of the luxurious "White Empresses", led by the Empress of Britain . . . palatial "Duchesses" . . . popular "Mont" ships. Every class of accommodation at the lowest cost in years. Frequent sailings each week from Montreal and Quebec (*trains to ship-side at Quebec*) to British and Continental ports.

For Full Particulars Apply to Any Canadian Pacific Agent, or J. J. FORSTER, Steamship General Passenger Agent, C.P.R. Station, Vancouver, B.C.

CANADIAN PACIFIC


# GAS MAINS TO BE EXTENDED

### Early Start Forecast by A. T. Goward as Municipalities Clear Way

The prospect of the expenditure of $70,000 by the B.C. Electric Railway Company in carrying gas mains into the municipalities of Esquimalt, Oak Bay and Saanich seems now to be assured. Esquimalt council has already passed upon the agreement between the gas company and the municipality. Saanich and Oak Bay will have the agreement before their respective councils at an early date, so that within a week or two it is likely that the way will be cleared for the inauguration of the connections being made.

Under the project, the Victoria Gas Company, which is a subsidiary of the B.C. Electric Railway Company, agrees within two years to expend $20,000 in making the connections with Esquimalt, the same amount in Saanich and $30,000 in Oak Bay. A. T. Goward, vice-president of the company, hopes to make an early start on the work if the agreements are all entered into.

**TO PLACE ORDERS**

With the agreements signed, the company will be in a position to place its orders for material and equipment and will also have to put canvassers out to secure exact data with respect to what the wishes of the citizens are. The routes to be followed by the gas mains will have to be governed by the patronage that is possible in various directions.

Mr. Goward says that his company will expedite matters just as much as possible, looking to the actual work on the lines being started. The expenditure of the amount represented under the agreement proposed in each of the municipalities will be welcomed as a means for taking care of unemployment in those areas.

# NEW HEADMASTER HAS FINE RECORD

### G. M. Billings, University School Leader, Widely Known for Educational Activities

G. M. Billings, who has been appointed headmaster of the University School in succession to J. Ian Simpson, who resigned a few days ago, is widely known for his educational activities, not only in Western Canada, but also in China and the Straits Settlements. He was educated at Wyggeston and Queen Elizabeth's Grammar School, Leicester, and is a graduate in Final Honors School of Natural Science (Chemistry and Physics), Jesus College, University of Oxford.

While at school, Mr. Billings gained an open scholarship to the university in natural science, and was later further awarded two exhibitions, including the Principal's Exhibition of Jesus College. Mr. Billings holds the academic certificate of the Department of Education, British Columbia, and the certificate of the Teachers' Registration Council of Great Britain.

**SCHOOL ORGANIZER**

He is an experienced headmaster and school organizer. After terminating a long period of successful and distinguished work as headmaster and educational adviser in the service of the Shanghai Municipal Council, Mr. Billings came to Victoria early in 1928 to assume the headmastership of the University School. After holding the post for two years, he resigned in 1930 on account of differences between himself and the directors on matters of general school policy. In the same year he was appointed principal of Oak Bay High School here, which post he now relinquishes to become headmaster of the University School, under new management.

**G. H. SCARRETT**

**VALUE OF GAMES**

In games, general activities and in public service, Mr. Billings has wide practical experience. He was captain of his school, represented his county, Leicestershire, at Rugby football and at cricket and, in the latter game, played for the first twelve of Oxford University. He has a record of twenty-five years of service with the Shanghai Military Defence Force, having held the rank of captain, commanding the British unit from 1916 to 1919.

Mr. Billings is known to regard character building as the main objective of a residential school. He holds the opinion that academic achievement, according to capacity, is one of the main avenues by which this objective may be attained. He appreciates the value of games as a necessary factor in harmonious development, and in no sense an opportunity for the ex- therefore, favors a measure of participation of physical prowess. He. ticipation only in proportion to the physical capacity of the individual.

The new headmaster will have complete control of all matters pertaining to school policy and routine.

Associated with Mr. Billings will be G. H. Scarrett, second master, whose service at the school extends over a period of thirteen years, and whose teaching record and influence are such an integral part of the school. As colleagues on the staff, the new headmaster will have those highly qualified and experienced masters whose names, by their record and work, are already well known in school circles.

Mr. Simpson, whom Mr. Billings succeeds, has been identified with the University School since 1924, when he was appointed housemaster. In January, 1930, he became headmaster. In addition to the scholastic phase of his duties, Mr. Simpson was always closely associated with the athletic activities of the school, particularly with Rugby football. Although his plans are uncertain for the present, he contemplates a vacation in the immediate future.

**LAST RITES TODAY**

The funeral service for Mrs. Eliza Fletcher will be held this afternoon at 2 o'clock, Mr. Ward, of the Pentecostal Church, officiating. Interment will be made at Royal Oak Burial Park.

## *Octogenarian Is Removed by Death*

TACOMA, Aug. 3 (AP).—Mrs. Margaret Cabana Gardner, eighty-three, who was born at Sequim, Wash., on January 1, 1849, died yesterday at the home of her daughter, Mrs. Selina Kuhn, at Loveland, near Tacoma.

Mrs. Gardner was married to Moses Gardner, a close friend of Ezra Meeker, in Victoria, on April 4, 1864. They moved to Seattle when it was a village and in 1870 they came from Alki Point to old Tacoma by rowboat, Mr. Gardner taking the household goods in one boat and Mrs. Gardner their three small children and a quantity of clothing in another. The trip was made in one day. Later that year they moved to a homestead near Yelm, and there reared their seven daughters and three sons. Mrs. Gardner also raised three orphan boys and helped bring up four grandsons.

**MRS. J. N. FORDE DIES**

There passed away yesterday morning at St. Joseph's Hospital, Mrs. Florence May Forde, wife of J. N. Forde, of 707 Wilson Street, aged fifty years. She was born in Charleston, West Virginia, and had been a resident of this city for the past twenty-nine years. She had been a great worker in St. John's Church for many years. She is survived, besides her husband, by one son, Wilfred, at home; one daughter, Mrs. O. R. Bursiem, of Tacoma; three brothers in Victoria, one in Duncan and one in San Francisco; also a sister, Mrs. J. Holloran, in Nanaimo. The remains are resting at the chapel of the Sands Mortuary, Ltd., and the funeral will take place Friday at 2 o'clock at St. John's Church, where Rev. Canon F. A. P. Chadwick will officiate. The remains will be laid to rest in the Royal Oak Burial Park.

**FUNERAL SERVICE**

The funeral for John Stanley Priest was held Wednesday afternoon at St. Luke's Church, Cedar Hill, the service being conducted at 4 o'clock by Ven. Archdeacon Laycock, assisted by Major the Rev. William Barton. There were present a large number of friends, including a delegation of the Britannia Branch of the Canadian Legion, B.E.S.L., and Major W. C. Warren, representing the S.C.R. and the National Department of Pensions. The casket was draped with the Union Jack, and a firing squad, under command of Sergt. McVie, gave the customary parting salute. Interment was made at St. Luke's churchyard, the following acting as pallbearers: Kenneth A. Malim, R. S. Porter, B. H. M. Porter, T. Durand, Horace Bigwood and Hugh Watkins.

**FUNERAL SATURDAY**

At her residence, 1058 St. Patrick Street, on Tuesday, the death occurred of Mrs. Ann Christie, wife of John Christie, aged eighty-five years. Mrs. Christie came to Victoria six years ago, from Alberta, where she had made her home for twenty-six years. She came to Canada from her birthplace in the Parish of Ordiquhill, County of Banff, Scotland. She is survived by her husband, a son, John, and a daughter, Mrs. Mary Parsons, in Victoria. Two sons, James and Charles, and a daughter, Mrs. B. Hallam, live in Alberta. The funeral service will be conducted at Hayward's B.C. Funeral Chapel at 3:15 o'clock on Saturday, B. Sutherland officiating.

**JOHN D. ROSE PASSES**

There passed away Wednesday, at the Royal Jubilee Hospital, John Patrick Rose, aged fifty-two years, of 1209 Douglas Street. Mr. Rose was a veteran of the Great War, having enlisted in 1914, and served with the Canadian Army. He later transferred to the Canadian Railway Troops and raw service overseas. He is survived by his widow, Mrs. L. Rose, and one daughter, Mrs. A. Friedlander, 627 Bay Street, also his mother and one sister and one brother in England. The remains are resting at the S. J. Curry & Son Funeral Home. Announcement of the funeral will be made later.

**CALLED BY DEATH**

On Tuesday evening there passed away at the Royal Jubilee Hospital, Miss Mary Lamond. She was born in the County of Lanark, Dalhousie Township, Province of Ontario, sixty-two years ago. She had resided in this city for twenty years and is survived by two brothers, William, who resides at 906 Caledonia Avenue, and Alex Lamond, of Vancouver. Funeral services will be held this afternoon at 2:30 o'clock from the parlors of the S. J. Curry & Son Funeral Home. Rev. J. S. Patterson will officiate, and interment will be made in the Royal Oak Burial Park.

**FUNERAL RITES HELD**

The funeral for Edward Victor Sworder was held on Wednesday. Services were held at St. Mary's Church, Oak Bay, where Rev. Canon A. E. de L. Nunns officiated, assisted by Rev. H. P. Barrett. Mr. Barrett also conducted the service at the graveside. Interment was made at Royal Oak Burial Park, the following acting as pallbearers: E. W. Griffith, T. R. Griffith, H. E. Beasley and C. C. Sworder.

**WAS BURIED YESTERDAY**

The funeral service was conducted on Wednesday afternoon by Rev. A. M. Acheson-Lyle for Mrs. Ethel Spark, wife of John Spark. Many friends were present at the service. Interment was made at Royal Oak Burial Park, the following acting as pallbearers: John Fry, J. H. Harvey, Frank Matson, J. A. MacDonald, John Muir and James Robinson.

**TO BE BURIED TODAY**

The funeral service for Mrs. Mary Nicol Riley, widow of the late Senator George Riley, will be held at 3:30 o'clock this afternoon, Rev. Bruce Gray officiating. Interment will be made at Ross Bay Cemetery.

More than 65,600,000 pairs of leather footwear were made in Germany in 1931.

Production of secondary crops in Colombia is increasing.

# New Mount Douglas Highway Dedicated; Hundreds at Picnic

### Reeve Crouch Presents Certificate for Bravery to Wilfred Pendray and Declares Road Open—Tribute Paid to Ald. J. A. Worthington

Nearly 500 persons attended the citizens' picnic, held last night, to mark the official opening of the new picnic ground and new highway in Mount Douglas Park. Reeve William Crouch, chairman of the Victoria-Saanich Beaches and Parks Committee, presided over the ceremonies.

Supper was served on the picnic tables surrounding the newly-constructed open fireplace, and overlooking Haro Strait and the beautiful, wooded islands that dot that expanse of water.

The fleecy clouds in the distance were tinged with gold by a setting sun as the Victoria Girls' Band, under the leadership of F. T. Highfield, opened the programme by playing "O Canada."

**COMMUNITY SINGING**

Frank Tupman led the picnickers in community singing, and the woods echoed back the notes of auch songs as "A Song at Twilight," "The Long, Long Trail," and other old favorites.

About 6:30 o'clock the throng wended its way to the new highway, where a platform had been erected for the officials. Here, Reeve William Crouch introduced Alderman John A. Worthington, chairman of the city's parks board and member of the Victoria-Saanich Beaches and Parks Committee. The reeve, in his introductory remarks, paid tribute to the keen interest taken in park matters by Alderman Worthington, and the enthusiasm he had shown in working for the completion of the Mount Douglas Park improvements, which had been inspired by him.

**OUTLINES WORK**

Alderman Worthington, speaking on behalf of Mayor David Leeming, who is absent from the city, alluded to the fact that the mayor was unable to be present owing to his attendance at a conference of mayors and premiers in Edmonton on the question of unemployment relief. He expressed the hope that a happy solution would be found for the difficult problem facing municipalities, and wished the Imperial Economic Conference every success. He felt he could not participate in such a ceremony as the park opening without referring briefly to the vital problems now affecting the people.

**HAPPY DAYS**

He was glad, he said, to see so many happy faces, and expressed the belief that many more happy times would be enjoyed by the people in Mount Douglas Park, now that it was developed.

Such improvements as these had been made possible through the joint fund of the Victoria-Saanich Beaches and Parks committee, he declared. Alderman Worthington expressed his appreciation for the co-operation given the committee by Premier S. F. Tolmie, who had congratulated the members on their forethought in improving the park for the public's use.

Other improvements would follow, he said. The alderman mentioned six shuffleboard games as one of the improvements planned for next year and the seeding of the picnic ground extension, which now lies between the new and old highway.

**THE IMPROVEMENTS**

The improvements just completed include a large open fireplace, a massive log gateway to the park, enlarged parking facilities, more picnic tables and hot water boiler. This is exclusive of the new highway through the park. In respect to this latter improvement, he expressed the belief that next year the edges of the road would be overgrown with ferns and that Victoria would then possess one of the most beautiful stretches of road on Vancouver Island.

Alderman Worthington concluded by alluding to Memorial Avenue, which is the approach to Mount Douglas Park. This avenue, he stated, had been planted with maple trees, which were now grown to quite a size. He said he hoped that Saanich would do something to improve the boulevard along both sides of this avenue.

**PRESENTS CERTIFICATE**

Reeve William Crouch, before declaring the road officially open, said he had a particularly pleasant duty to perform. He had been delegated to present a certificate of the Royal Canadian Humane Society to Wilfred Pendray, of Saanich, for bravery.

Before presenting the framed certificate, the reeve described how on February 3 last, Wilfred, aged fourteen years, had rescued Charles Brewer from the icy waters of Swan Lake. Mr. Brewer had fallen through the ice about twenty-five yards from shore. Wilfred's bravery had been called to the attention of the Saanich Police Commission, which recommended to the R.C.H.S. that his heroic act be suitably rewarded.

**LASTING MONUMENT**

The reeve said he was particularly glad that the improvements at Mount Douglas were now completed, inasmuch as they stood as a lasting monument to those who had the courage and forethought to defy harsh criticism and place at the disposal of the public one of the most beautiful playgrounds on the southern end of the Island.

There were 360 acres of timber land in Mount Douglas Park, the reeve remarked, and an insignificant portion of this area had been cut through to make a new highway.

This highway was a thing of beauty, and made it possible to close the old road, which constituted, he stated, a menace to picnickers, inasmuch as it ran through the picnic grounds, where children were playing.

The reeve then cut the white ribbon and declared the highway officially open. The throng then returned to the picnic grounds to enjoy more community singing in front of a log fire and listen to music played by the band.


Found

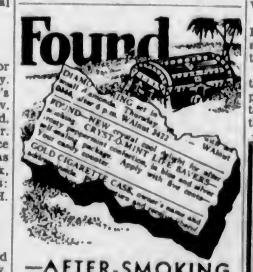

—AFTER-SMOKING DELIGHT

Fresh as an ocean breeze, cool as a mountain stream Cryst-O-mint Life Savers sweeten the mouth and enhance smoking pleasure. Smokers, office workers, shoppers, athletes, children, all find a new delight in this latest taste sensation—CRYST-O-MINT LIFE SAVERS.

Made in Canada 5¢


# WHEAT BARTER PLAN OPERATES

### Crosse & Blackwell Offers Scheme of Advantage to Western Canada

In a sincere desire to put into plain business language the trading potentialities of the Empire in the belief that the best service possible is always the practical application of an idea, the firm of Crosse & Blackwell, which for 200 years has been the sterling in food products over the British commonwealth of nations, is offering the Crosse & Blackwell Empire Wheat Barter to Western Canadians.

The idea behind the offer is to buy and ship Canadian wheat to England, and is based on the statement of King George, in his message to the Imperial Economic Conference assembled at Ottawa on July 21, 1932: "The British Empire is based on the principle of co-operation, and it is now your common purpose to give the fullest possible effect to that principle in the economic sphere."

**EQUAL EXCHANGE**

Crosse & Blackwell, for that reason, has decided to take Canadian wheat for all its products. The officials of the internationally known firm say: "We want to finance to the limit of our ability, the Western Canadian wheat crop. We want to help in actually getting the crop moving overseas. We believe that the sincerest form of co-operative trade is to buy Canadian wheat with the cash Western Canadians spend for our products.

**OPERATING PLAN**

The plan of operation of the Empire Wheat Barter is set out in the following statement issued by the company officials:

We have established the Crosse & Blackwell Empire Wheat Barter, in the Dominion Bank and the Bank of Montreal at Winnipeg, Manitoba, acting for us to receive money, and to purchase wheat.

Until further notice, we ask that all remittances due us from our trade whom we sell direct, in Manitoba, Saskatchewan and Alberta, be forwarded through your local branch of the Dominion Bank or the Bank of Montreal, to the credit of the Crosse & Blackwell Empire Wheat Barter. This will include all remittances covering amounts due us up to August 1, 1932. This fund will be carried on indefinitely.

Your remittances forwarded to us in the above manner will be immediately used to purchase wheat. You will then be credited on our books for the amount you have remitted to the Crosse & Blackwell Empire Wheat Barter.

The Dominion Bank and the Bank of Montreal, at Winnipeg, will acknowledge your remittances to this barter plan.

Our fundamental purpose is to trade Crosse & Blackwell's English products to the citizens of Manitoba, Saskatchewan and Alberta for their wheat. We express in this manner our confidence in, and desire to take Canadian wheat—and we expect Western Canadians to buy Crosse & Blackwell's products. That will be genuine co-operation.

The Crosse & Blackwell Empire Wheat Barter will buy Canadian wheat at the market price (basis No. 1 Northern wheat in store at Fort William, Port Arthur or Vancouver).

Your real profit in the Empire barter is to help us help the Canadian West move out the wheat crop.


ESTABLISHED 1885

SHOE SPECIALS!

BOYS' SCHOOL BOOTS, MEN'S WORK BOOTS, LADIES' PUMPS AND OXFORDS ..... $2.95

Maynard's Shoe Store

649 Yates Street Phone G 6514

WHERE MOST PEOPLE TRADE



BOOKS ON EVERY SUBJECT — Wide Selection - New Fiction at HIBBEN'S


## *ODD FELLOWS VISIT UP-ISLAND LODGE*

Headed by several cars as escort to the commissariat auto, with cars following to pick up the stragglers, a jolly party of about fifty members of Columbia Lodge, No. 2, Independent Order of Odd Fellows, and members from the other city lodges, paid their annual fraternal visit to the sister lodge in Duncan.

Arriving in Duncan the visitors were welcomed heartily by the brothers and sisters of Duncan.

A short programme of music was rendered by the visiting artists, after which the floor was cleared and dancing was enjoyed. A feature of the evening was the square dances of olden times. Light refreshments were served, and "Home Waltz" at 12 o'clock brought to a close a most delightful evening.

**LAID TO REST**

The funeral of Thomas Hagan, who passed away at the Royal Jubilee Hospital last Saturday, took place yesterday. Rev. Canon F. A. P. Chadwick officiated, and the remains were laid to rest in the Royal Oak Burial Park.

## The Daily Cross-Word Puzzle

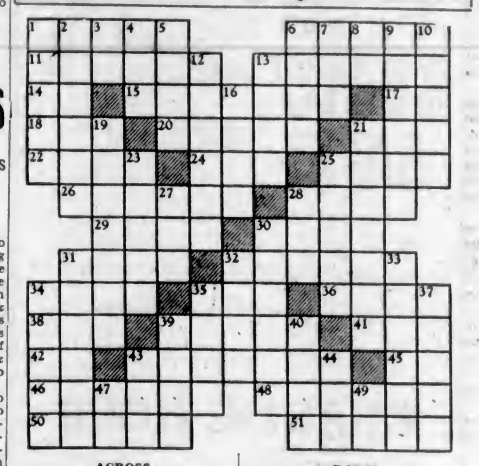

**ACROSS**

1. Constellation.
5. Area.
11. Mastera.
13. Sacred beetle.
14. Part of "to be."
15. Course of study.
17. Therefore.
18. Mournful.
20. Fruit.
21. Biscuit.
22. Biblical name.
24. Vestment.
25. To kill.
26. Takes oath.
28. Double.
29. Finishes.
30. To question.
31. To goad.
32. Horse.
34. Wharf.
35. Enemy.
36. Periods.
38. Also.
39. Cataracts.
41. Taste.
42. Pronoun.
43. Bales.
45. Symbol for samarium.
46. Character.
48. Dull.
50. Narrow openings.
51. Thorn.

**DOWN**

1. To lower.
2. Followers of Romulus.
3. Exists.
4. Worm.
5. To appear.
6. To study.
7. Equivalence.
8. Symbol for argent.
9. Fortuitous.
10. Black.
12. Daubs.
13. One affecting superiority.
16. Evile.
19. Endowed.
21. Striped jackets.
23. Title.
25. Retinue.
27. To increase.
28. Color.
30. Crushes.
31. Cone-shapes.
32. Part of ship.
33. Dried grape.
34. Chessman.
35. Sanctuary.
37. Digging tool.
39. Hides.
40. Places.
43. However.
44. To eat.
47. Toward.
49. Jumbled type.

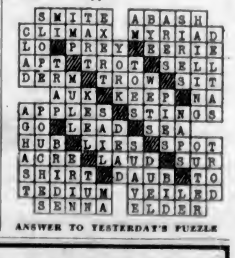

ANSWER TO YESTERDAY'S PUZZLE


Preferred Raw Holstein Milk

*From Today*

8 Quarts or 15 Pints Per $1.00

E. & T. RAPER

Phone Colquitz 18 P.O. Box 970



Use the New Telephone Book

*Discard the Old One*

Delivery of the new directory has now been completed. Telephone subscribers are asked to refer to it for all numbers wanted and to destroy all old directories and other lists in their possession.

B.C. TELEPHONE CO.

**LOGANBERRY JUICE**

Reception Logan Juice Cordial, a delightful drink at a reasonable price. Made in Victoria. 15-oz. bottle ..... 25¢
Big 32-oz. bottle, special ..... 45¢

Rainier Lime Rickey, per bottle ..... 25¢
2 bottles for ..... 45¢
Brand's Pure Meat and Fish Pastes, per jar ..... 19¢
Malkin's Best Grapefruit, Canadian pack, 2's, tin, 23¢
Local Hothouse Tomatoes, 5-lb. basket ..... 23¢
Peach Plums, 5-lb. basket, 35¢
Empress Grapefruit Marmalade, 2-lb. jar ..... 28¢
Empress Jams, all kinds, 12-oz. jar, special ..... 19¢
Aunt Jemima Pancake Flour, per packet ..... 15¢
Kay Brand Maple Flavored Syrup, 23-oz. jug ..... 21¢
Clark's Pork and Beans, big 36-oz. tins, 2 for ..... 27¢
Northern Pink Salmon, 1-lb. tins, 3 for ..... 25¢
Fraser Valley Pickles, sour mixed and sour chow. Quart bottle for ..... 25¢
1 lb. Liver, ½ lb. Bacon ..... 15¢
Stewing Lamb, per lb. ..... 8¢
Veal Cutlets and Lamb Chops, per lb. ..... 22¢
1 lb. Steak, ¼ lb. Kidney, 15¢
Fresh Filleted Cod, lb. ..... 10¢
Red Spring Salmon, lb. ..... 15¢

**H.O. KIRKHAM & CO., LTD.**
612 Fort Street
NEW TELEPHONE NUMBERS
G 8131 Groceries (3 Phones) E 8081 Fruit
G 8135 Meats, Fish, Provisions (3 Phones) E 8051 Office and Delivery Inquiries



You Owe Yourself Protection Through
**Fire INSURANCE Automobile**
**ELSIE B. RICHARDS**
Suite 7, Metropolitan Building, Opposite Postoffice
PHONE EMPIRE 7722



MONEY BACK IF NOT SATISFIED

**Big Cash Purchase of New Suitings**

**3 DAYS' SALE!**

We made a big saving on this purchase and you reap the benefit!

Suits to order Reg. $55.00, for $26.00
Suits to order Reg. $50.00, for $22.50
Suits to order Reg. $45.00, for $20.50
Same Price for Men as Women

**CHARLIE HOPE**
1434 Government Street E 5212


# LINDMAN LEADS IN PENTATHLON

**Swedish Representative Out in Front at End of First Day's Event**

LOS ANGELES, Aug. 3. — Lindman, of Sweden, led in the modern pentathlon competition today after the first event of the five-day programme, a 3,000-metre steeplechase.

While more than twenty falls were recorded by the entrants, all but one drawn from the military of the eleven nations represented, only one serious injury marred the day.

Enguino de la Fuente, of Mexico, sustained a possible skull fracture in a particularly bad spill. While his condition was serious, physicians said he "undoubtedly will recover."

Lindman was one of the first nine to finish the ride without injuries and was given first place in the event because he made best time, 8 minutes 7 3-5 seconds.

Let. Richard Mayo, of the United States, placed second, while Vernon Barlow, of Great Britain, was third, and Count Oxenstelerna, of Sweden, fourth.

Sven Thofelt, of Sweden, winner of the pentathlon in 1928, at Amsterdam, was scored fifteenth today. He and his mount fell three times but neither was injured.

The pentathlon includes foils competition tomorrow, rifle shooting Thursday, swimming Friday and foot racing Saturday.

Private deposits in the Bank of Japan now total over $70,000,000.


A new and stirring romance by **KATHLEEN NORRIS**

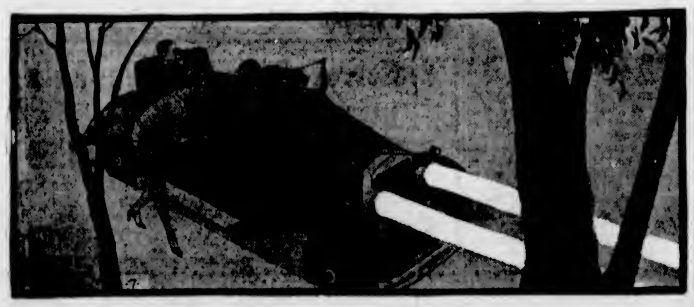

The joy-riding young Ariel, who wanted to have a good time---her self-sacrificing beautiful older sister, hiding the hurt of losing the man she loved---.

*Be sure to read*

**The Lucky Lawrences**

This latest love-story by Kathleen Norris begins Friday in

THE DAILY COLONIST


# Minimum Wage Body Presents Summary Of Female Workers

**Co-operation of Employing Firms Is Praised in Annual Survey of Conditions, Released by Hon. W. A. McKenzie**

Women and girls engaged in 3,112 firms of the province received over $296,000 in weekly wages in 1931, where the total number of women employees was 18,154, the Minimum Wage Board reports in its fourteenth annual survey of conditions in British Columbia, presented yesterday by Adam Bell, chairman, and released on the authority of Hon. W. A. McKenzie, Minister of Labor. The board is composed of Mr. Bell, Helen Gregory MacGill and Thomas Mathews.

Figures contained in the report, together with comparative results in 1930 in brackets following, are as follows: Number of firms reporting, 3,112 (3,456); number of employees, 18,154 (20,461); total weekly wages for employees over eighteen years, $285,396 ($320,517); total weekly wages under eighteen years, $10,739 ($21,226); average weekly wages over eighteen, $16.71 ($17.37); under eighteen, $9.99 ($10.57); percentage of employees inexperienced, 5.92 (9.83); average hours worked per week, 43.03 (43.95).

**PERCENTAGE RECORDED**

Of the total number of women and girls employed, 3,919, or 21.58 per cent, received actual minimum wages; 10,060 employees received wages in excess of the minimum, or 55.42 per cent of those reported. The balance, 4,175 employees, or 23 per cent of the total, were recorded in receipt of wages which fell below the minimum, including young girls and inexperienced workers, and those who worked less than forty-eight hours per week, receiving wages pro rata with the time given.

The nine orders of the board, it is stated, remain in force in their original form but with little variation; and no relaxation existed on the part of that body, despite difficult circumstances in almost every industry.

**EMPLOYERS PRAISED**

The attitude of employers generally is praised in the report, as helpful to the work of the board, while in those cases where its orders were disregarded, proper action followed to correct known maladjustments.

The board recovered a total of $3,581 in employees' wages due and unpaid, besides rendering assistance in a number of cases where court processes were not required. One suspension order was made during the year, in the case of female workers in the fruit-packing industry, with the consent and at the request of firms in that industry.

While numbers employed, wages paid, and nearly all comparative figures dropped during 1931 below those of 1930, the difference was less than might have been anticipated, the report indicates.

Some 2,215 firms made no changes in their staffs during the year, 433 made a reduction in the numbers employed, and 464 made a wage reduction ranging from 2 to 45 per cent, affecting those in receipt of wages above the minimum.

The percentage of married women in employment was 19.49, compared with 19.67 in 1930, a decline of .18 per cent. Single employees increased from 76.65 per cent to 76.71 per cent from the year previous. Inspections under the authority of the board were maintained during the period.

## OLD COUNTRY CRICKET

LONDON, Aug. 3 (CP).—Scores at the end of the day's play in first-class cricket fixtures getting under way today were as follows:

Northamptonshire 100 (Wensley four for 29), vs. Sussex. Kent 376 (Ames 130, Chapman 67, Valentine 55); Glamorgan, six runs for no wickets.

Yorkshire 365 (Leyland 153, Sutliffe 60, P. Smith five for 80); vs. Leicestershire.

Somerset 94 (Booth four for 32); Lancashire 87 for six.

Middlesex 177 (Hendren 77, Killick 65, Hammond four for 37); Gloucestershire 209 for six (Sinfield 80, not out).

Nottinghamshire 230 for four (Harris 55, Arthur Staples 94, not out); vs. Essex.

Surrey 97 for three, vs. Hampshire. All India 282; Warwickshire 66 for three. Derbyshire 260 (Townsend 66); vs. Worcestershire.

## *Liberals' Choice In Esquimalt*

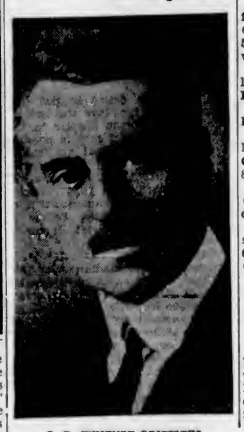

C. E. WHITNEY-GRIFFITHS

who was chosen Liberal candidate in the Esquimalt Provincial riding at the nominating convention held at Luxton. Mr. Whitney-Griffiths gave up his practice as architect and construction superintendent in Norfolk, England, to come to Canada for the specific purpose of taking up farming. He farmed for a time in Alberta, and from there walked to British Columbia in true pioneering spirit. On his arrival here the excitement of the gold rush caught him and he mined in Alaska and the Yukon. There he acquired sufficient capital to purchase a choice farm in the Metchosin district, where he has resided for the past twenty-three years.

## CHINESE FIGHTER WINS FROM PUNAY

PORTLAND, Aug. 3 (AP). — Ah Wing Lee, Portland Chinese lightweight, nosed out Punay, the Manila Filipino, for a decision after six closely-fought rounds, here, last night. Lee weighed 136 1-2 and Punay 134.

Lee, fighting his farewell Portland match before leaving for an invasion of the East, saved the night for himself with a last-round rally. The Filipino held his Chinese adversary on even terms for five rounds.

Andy Bundy, 125, Portland, took a six-round decision over Benny Gallup, 123, San Francisco, in the semi-wind-up.

## *Announcements*

**To All Women** who may be greatly distressed over their facial disfigurements, Miss Hanman would send this message, that she is both ready and willing to give all her attention, her sympathy, her understanding to their case—rich or poor. She recognizes no distinction, makes no difference, she is concerned with but one thing—and that is that she may do her utmost for all those who may seek her help. Phone G 7642, 503 Sayward Building.

**There are two reasons for eating:** One is to keep the body in a healthy condition and the other to give energy for work and warmth. Bread is one of the most staple, cheapest, energy-giving foods we have. Masters' whole wheat Health Bread is rich in all the essential minerals and vitamins for developing and preserving health.

**Let us print** your wedding and social stationery—invitations, announcements, at home and visiting cards, boxed notepapers. The latest and most correct styles. The Colonist, 1211 Broad Street. Phone G 5241.

**If it's flowers,** try the Jubilee Flower Shop. Just phone E 6342—we deliver. Wedding bouquets, funeral designs, cut flowers and plants. Fort at the corner of Richmond, close to the Jubilee Hospital. Open Saturday evenings.

**Morning Special** at Tyrrell's Hairdressing Parlors at David Spencer, Ltd., 9 till 10, without appointment. Marcel or finger wave, 50c; with shampoo, 75c; permanent wave, $5.75. All experienced operators.

**Beehive Sale** — Buy your English wool socks and stockings now and save money. Men's English golf hose, 98c; ladies' silk and wool stockings, 40c, 79c, 98c.

**Adhesions and Digestive Troubles** successfully treated. Consultation without obligation. G. Wardell, M.-T.D., Drugless Practitioner, 626 Superior. G 7431.

**Special for Short Time**—Permanent wave, $2.75, by fully experienced operators only. Chatton's Beauty Parlor, 104 Woolworth Bldg.

**All pantie dresses reduced:** $1.25, now 95c; $1.50, now $1.25. Real values. Fowler's Babywear Shop, 734 Yates Street.

**Carrying On as Usual,** the small charming hotel, 817 McClure. Miss Ewing.

**New Wallpapers**—New low prices. Harkness & Son, 919 Pandora.

## *Billy Petrolle Has Operation On Injured Arm*

NEW YORK, Aug. 3 (AP).—Billy Petrolle, veteran Duluth warrior, underwent an operation today for the removal of an obstruction in the left elbow joint following an injury sustained in training for a lightweight title match with Tony Canzoneri.

Dr. Nicholas Ransonhoff said Petrolle would be able to box in six weeks.

Petrolle's bout with Canzoneri, scheduled for August 8, has been indefinitely postponed

## Scene From Aerial Drama

One of the Many Scenes From the Fireworks Drama Being Presented Tonight, Friday and Saturday, at the Willows.

## *City & District*

**Sergeants' Mess Meeting** — The monthly meeting of the Sergeants' Mess, 5th B.C. Coast Brigade, C.A., will be held in the mess tonight at 8:30 o'clock. All members are requested to attend. Dress, mufti.

**Mass Meeting Tonight**—Members of the building trades of the city will hold a special mass meeting this evening, in the Labor Hall, on Courtney Street, at 8 o'clock. All members of the trades are urged to be present.

**Recreation Shelter**—The financial statement of the Citizens' Shelter Committee shows balance on hand at June 30, $106.45; July receipts, $977.51; total $1,083.96. July disbursements amounted to $175. The balance on hand, July 31, is $908.96.

**Three Fires**—The city fire department responded to three alarms yesterday. The first was for a grass fire on the Industrial Reserve; the second for a bush fire on Cook Street, and the third for an automobile that caught fire near the Willows exhibition grounds.

**Trial Is Postponed** — The trial of Albert N. Grice, charged with obtaining goods and money to the value of $91.75 from the relief department of the City of Victoria by false pretences, was adjourned until this morning at the request of his counsel, C. H. O'Halloran. The accused appeared in police court yesterday morning on remand.

**Inspects Jordan River**—Hon. R. W. Bruhn, accompanied by engineering officials of the Department of Public Works, inspected provincial roads in the Sooke and Jordan River districts yesterday, mainly in connection with work done as a measure of unemployment relief.

**Tenders for Ferries**—Tenders are being called by the Provincial Department of Public Works for the operation of Government-owned ferries, including those at Kootenay Lake, Agassiz-Rosedale, Kelowna-West Bank and Ladner-Woodward's Landing. The last-named is being operated privately. Several other ferries are also listed, subject to tenders at an early date.

**Delegate Chosen**—James Wilson, secretary of the local Trades and Labor Council, was chosen to represent Victoria at the annual convention, to be held in Hamilton on September 12. The selection of Mr. Wilson was made at the regular meeting, held in the Labor Hall last night. Several resolutions were passed by the council for endorsement at the convention.

**To Discuss Policy**—At a general meeting of the Victoria Liberal Association tonight at 8:15 o'clock, at the Liberal headquarters, Government and Broughton Streets, T. D. Pattullo, Leader of the Opposition, will make a pronouncement of policy of the Liberal Party. Revival of ward activities is to be discussed at the meeting, it is announced by Charles R. Bishop, the association secretary.

**Rotary Programme** — William Priestley, of Seattle, will adress the Victoria Rotary Club on "Manchuria" at the weekly club luncheon in the Empress Hotel at 12:10 p.m. today. Mr. Priestley, who has crossed the Pacific Ocean twenty-eight times, has been president of the China Club of Seattle for three years. He is a member of the Seattle Rotary Club, and of a Rotary club in the Orient.

**Enjoy Band Concert**—A large and appreciative audience last night attended the concert given by the Victoria Fire Department Band in Beacon Hill Park. The band was conducted by Alfred Prescott and the programme was as follows: March, "The Advance Guard," by Hume; overture, "Lusterspell," by Kela Bela; waltz, "Gold and Silver," by Franz Lehar; selection, "Chimes or Normandy," by Planquette; "Love's Dream After the Ball," by Czibulka; "Melodie d'Amour," by Engelman; march, "Faithful and Bold," by Amers; overture, "Poet and Peasant," by Suppe; selection, "The Mikado," by Sullivan; and a march, "The Scout," by King.

# EXPERT ARRANGES FIREWORKS DRAMA

**W. E. Priestly, of Seattle, Arrives in City to Superintend Undertaking at Willows**

In connection with the fireworks drama which will be given this evening at the Willows under the auspices of the City Temple, there has been a strong demand for tickets in the advance sales.

W. E. Priestly has arrived in Victoria to superintend the fireworks end of the drama. Mr. Priestley had charge of all fireworks and explosives at the Panama Pacific International Exhibition in San Francisco in 1915 and at the Philadelphia Sesquicentennial Exposition in 1926.

He has had charge of fireworks displays in all parts of the world. Among others he had charge of the Peace celebration in Hongkong in 1919. So much propoganda had been put out by the Germans in the Far East that it was hard to convince the Chinese that the Allies had actually won the war, so the British authorities, knowing the Chinese love for fireworks, arranged for Mr. Priestley to go to Hongkong and deliver a message in fireworks to the Chinese. This he did by designing messages in Chinese characters which were translated into fireworks setpieces and informed the Chinese that the war was over and that the Allies were successful. The Governor of Hongkong took a keen interest in the programme and assisted Mr. Priestley in preparing the sketches necessary for the display.

Mr. Priestley makes annual trips to the Orient and is one of the few men who has penetrated the head-hunting country of Formosa under the protection and guidance of Japanese military authorities.

# BOWLING DRAW IS ANNOUNCED

**Pairings for First Rounds of Yarrow Cup Competition at C.P.R. Greens Released**

The draw for the Yarrow Cup competition, to be played on the C.P.R. lawn bowling greens Saturday afternoon, follows:

2:30—W. Mossey and Brown (C) vs. Major Baxandall and G. S. Lister (V).

W. Wilson and J. P. Owens (CP) vs. C. Rose and L. A. Campbell (VW).

A. Wallace and A. N. Other (CP) vs. D. H. Tuthill and H. M. Wright (V).

J. H. Alexander and P. J. Harris (CP) vs. T. McCosh and J. Johnston (CP).

G. Sherwood and F. W. Davey (V) vs. S. Mitchell and W. Wood (CP).

4:30—G. B. Dixon and W. Armstrong (CP) vs. G. Ozard and A. Booth (CP).

T. Deveson and J. Renfrew (B) vs. A. Sinclair and S. Clark (B).

J. Belanger and J. Raeside (CP) vs. E. Myers and W. Washington (B).

T. Renfrew and A. Marconini (V) vs. W. Tupman and P. Johnston (B).

A. Brown and C. Brown (C) vs. A. McAuley and J. Day (V).

F. Moules and G. Vallance (B) vs. C. Swaisland and M. Phillips (V).

6:30—F. Hamar and A. Findley vs. P. Chesworth and W. Bennett (B).

W. C. Fife and D. C. Robertson (CP) vs. E. G. Spencer and W. Gibson (B).

A. B. McNeil and M. Haywood (V) vs. T. H. Mayne and D. C. Hughes (CP).

W. Wallace and A. N. Another (V) vs. W. Davidson and A. Stewart.

Abbreviations follow: CP, Canadian Pacific Club; B, Burnside; C, Cumberland; VW, Victoria West; V, Victoria.

## *Prusoff Advances In Tacoma Tennis After Hard Match*

TACOMA, Aug. 3 (AP).—Wallace Scott, of Tacoma, was unable to overcome the steadiness and court strategy of Elmer Griffin, New York veteran, in the feature men's singles match of the Pacific Northwest tennis tournament today, succumbing in a bitter three-set battle, 3-7, 6-3, 6-3.

Hank Prusoff, of Seattle, also was extended in his quarter-final match with Merle Moore, Arizona champion. After losing the initial set, 6-3, Moore piled up a 5-1 lead in the second set. Here Prusoff rallied and captured six straight games for the set and match, 7-5.

Miss Gracyn Wheeler, of Los Angeles, gained a final bracket in both the women's and junior girls' singles. Carolyn Fringess, of Tacoma, reached the finals of the girls' singles.


**See the Twin-Speaker PHILCO**

*In Our Window Today!*

And what a tremendous difference in tone quality there is with two electro dynamic speakers instead of one! This is but one of many improved features of the new Philco radio for 1933 . . . features you can see at a glance if you inspect the models in our window today.

Prices of the 1933 Philco

TWIN SPEAKER MODELS FROM
**$105** On Easy Terms

**Fletcher Bros.**
(VICTORIA) LTD.
1110 DOUGLAS STREET

**The Perfect Wave With Ringlet Curls**
**Guaranteed**
Any Size, Style or Type, in Any Length, Texture or Color
**$3.00**
**The Fifty-Fifty**
Prompt, Intelligent Service Without Appointment
Cor. Fort and Douglas
E 3352



**Pandora Daily Market**
Economy and Quality Combined
FREE DELIVERY
Hours: 7 A.M. to 6 P.M. Saturday, 7 A.M. to 9 P.M.

**Quarter Cab Co. Ltd.**
E 1197


# AUSTRALIANS DOWN MOOSE JAW AGAIN

**Bradman Makes Another Century as Touring Cricketers Win Easily**

**MOOSE JAW, Sask., Aug. 3.—Playing their second match in two days against a selected Moose Jaw team, the Australian touring cricketers won today by a score of 198 for six wickets against 74 for seventeen wickets complied by the locals. A large holiday crowd attended the game.**

**Once again Don Bradman was the hero of the game, carrying out his bat for a century compiled in 1 hour and 50 minutes. Seven Moose Jaw bowlers tried their wiles to get Bradman's wicket, without avail, and he was undefeated at the close of play. This was his third century this week, having scored one against Regina on Monday, one against Moose Jaw on Tuesday, and an even 100 today.**

While they did not do too well with the bat, the Moose Jaw aggregation fielded excellently, saving many runs by their quick returns.

Scores, with analysis of bowling, follow:

**MOOSE JAW**

| | |
|---|---|
| Cole, c Malley, b Ives | 0 |
| Howland, lbw, b Ives | 1 |
| Thain, b Malley | 19 |
| Wright, b McCabe | 2 |
| Jones, b Ives | 0 |
| McLeod, c Richardson, b Ives | 18 |
| O'Hara, c Nutt, b Malley | 3 |
| Stedmond, st Richardson, b Ives | 6 |
| N. Buckley, b Ives | 4 |
| J. Buckley, b Ives | 0 |
| Wolfenden, lbw, b Ives | 0 |
| Macquire, c McCabe, b Malley | 1 |
| R. Buckley, c Fleetwood-Smith, b Ives | 0 |
| Richardson, b Malley | 3 |
| Stewart, b Malley | 0 |
| Gray, not out | 2 |
| Leech, b Ives | 2 |
| Robinson, c Nutt, b Ives | 0 |
| Extras | 11 |
| Total for 17 wickets | 74 |

Bowling analysis:

| | O. | M. | R. | W. |
|---|---|---|---|---|
| McCabe | 5 | 1 | 15 | 1 |
| Ives | 10 | 6 | 23 | 11 |
| Malley | 7 | 1 | 25 | 5 |

**AUSTRALIA**

| | |
|---|---|
| Richardson, st Howland, b J. Buckley | 44 |
| Nutt, c Howland, b Jones | 11 |
| Bradman, not out | 100 |
| McCabe, c Wright, b Buckley | 1 |
| Kippax, c Leech, b Stewart | 10 |
| Tollhurst, c Leech, b McLeod | 10 |
| Ives, c Wright, b McLeod | 6 |
| Rofe, not out | 5 |
| Extras | 1 |
| Total for six wickets | 198 |

Bowling analysis:

| | O. | M. | R. | W. |
|---|---|---|---|---|
| Hedley Jones | 10 | 0 | 62 | 1 |
| J. Buckley | 10 | 0 | 51 | 2 |
| J. Stewart | 6 | 3 | 26 | 1 |
| J. Wright | 4 | 0 | 27 | 0 |
| McLeod | 4 | 0 | 21 | 2 |
| Thain | 1 | 0 | 5 | 0 |
| O'Hara | 1 | 5 | 5 | 0 |

Commodity prices in Japan are advancing

**Preserve** the beauty and prolong the life of your rugs and carpets by using the
**Eureka Vacuum Cleaner**
The Special Model now selling, with attachments, at only **$53.50**
**HAWKINS & HAYWARD LTD.**
Electrical Quality and Service Store
1121 Douglas Street, Corner View
Phone E 1171



**WOOD and COAL**
**J. E. Painter & Sons**
PHONE G 8541
617 CORMORANT ST., VICTORIA


## *Draw Announced For Semi-Finals Of Golf Tourney*

L. S. V. York and J. F. Dick will clash with Alan Taylor and Royden Harris, and Alex Watson and A. S. C. Musgrave will face Dr. Balfour and A. H. Ford in the semi-finals of the fourball sweepstakes competition at the Victoria Golf Club. The draw was announced yesterday by Secretary Perks. The players will make their own arrangements for playing the matches. Half the combined handicaps will be allowed.

## MATMEN SUSPENDED

BALTIMORE, Md., Aug. 3 (AP).—Gino Garibaldi and Berto Assiratti, both of Italy, were suspended last night by the Maryland Boxing Commission following the weekly wrestling show here.

Garibaldi, 215, who had wrestled thirty minutes to a draw, continued to tussle with Pat O'Shocker, 218, Salt Lake City, after the time limit was up.

Assiratti, 212, drew his suspension for boxing with the referee after he had been on the mat four minutes with Vic Christy, 208, Los Angeles. The Italian was disqualified.

## BLUEJACKETS LANDED

TOKIO, Aug. 3 (AP).—A force of Japanese bluejackets was landed at Yingkow, Manchuria, to assist local troops in beating off an attack of Chinese bandits, the Navy Office announced today. A cruiser and several destroyers were sent with the bluejackets to the port city from Port Arthur, the announcement said.

# Notes From Here and There in Women's World

## *Hudson's Bay Company's Employees Enjoy Outing*

**Pleasant Time Spent at Elk Lake Park and Hamsterley Lakeside With Sports and Dancing —More Than 300 Persons Attend**

Under ideal weather conditions amid pleasant surroundings and attended by more than 300 persons, the Beaver Club, composed of employees of the Hudson's Bay Company, held its tenth annual picnic yesterday afternoon at Elk Lake Park, where happy hours were spent in sports, swimming and sociability.

Leaving the Hudson's Bay store at 1 o'clock in a fleet of coaches, the gay party proceeded at once to Elk Lake. Each person was provided with an individual lunch of sandwiches, cake and fruit, with coffee and tea provided at the grounds. Following lunch, members of the big party rested in the shade of the trees, while others enjoyed a plunge in the cooling waters of Elk Lake or wandered along the many woodland trails.

Promptly at 2:15 o'clock A. Haines, master of ceremonies, starter and announcer, summoned the fleet of foot, both young and old, to the race track, where a series of running races and novelty events were held. After the races, which lasted until 4 o'clock, swimming contests were held on the lake.

**WIN CHALLENGE CUPS**

Donald Fish and Phyllis Butts won the grand aggregate for the men's and women's sport events, and will retain the challenge cups in their possession because of two successive wins. They won at last year's picnic. Mr. Fish secures the Governor's Cup, which was presented by C. V. Sale, a former governor of the Hudson's Bay Company, and Miss Butts retains the Watson Cup, presented for competition by A. J. Watson, manager of the Victoria store. Mr. Watson presented the challenge cups to the winners, and Mrs. Watson presented the other prizes.

The tug-o'-war was won by a picked team from the store staff from the store drivers after a third pull. Other contests included a tug-o'-war for women and a softball game. After the prizegiving, many went to Hamsterly Lakeside for dancing.

The sport results are as follows:

Boys, three to six—1, D. Shubert; 2, W. Turkington; 3, N. Coe.

Girls, three to six—1, J. Shaw; 2, J. McDougall; 3, M. Shrimpton.

Wheelbarrow race—1, D. Fish and P. Butts; 2, L. Baker and K. Miles; 3, D. Warren and F. Fairhurst.

Boys, six to nine—1, D. Shubert; 2, E. Turkington; 3, P. Allen.

Girls, six to nine—1, P. Wilkinson; 2, H. Hall; 3, M. Shrimpton.

Men's tug-o'-war — Won by the butchers, two out of three.

Boys, nine to twelve—1, A. Haines; 2, S. Clark; 3, R. McRay.

Girls, nine to twelve—1, E. Hall; 2, P. Borde; 3, E. Hutchinson.

Men's 100 yards—1, D. Fish; 2, D. Woodley; 3, Oakman.

Ladies', 100 yards—1, P. Butts; 2, D. Warren; 3, W. Ford.

Boys, twelve to sixteen—1, Ian Bishop; 2, C. Johnson; 3, W. Haines.

Girls, twelve to sixteen — 1, D. Warren; 2, E. Martin; 3, P. Borde.

Married ladies' race—1, Mrs. N. Kidd; 2, Mrs. N. Hicks; 3, Mrs. N. Keiser.

Men's sack race—1, D. Fish; 2, R. Cuthbert; 3, P. Campbell.

Ladies' sack race—1, D. Warren; 2, P. Butts; 3, K. Miles.

Messengers' race—1, B. Hole; 2, P. Borde; 3, E. Hall.

Three-legged race—1, D. Fish and F. Butts; 2, P. Campbell and P. Cook; 3, Mr. and Mrs. Hicks.

Ladies' tug-o'-war — Beverettes, two straight pulls.

Thread needle race—1, M. Woodley and A. Foster; 2, S. A. Davis and M. Turkington; 3, Don Fish and P. Butts.

Men's swimming race—1, B. Atkinson; 2, Hicks; 3, V. Johnson.

Ladies' swimming race—1, I. Williams; 2, E. Hirst; 3, E. Matthews.

100 yards open—1, E. Bentley; 2, M. Woodley; 3, J. Oakman.

Men's aggregate—1, D. Fish, 13; 2, M. Woodley, 10.

Ladies' aggregate—1, P. Butts, 12; 2, D. Warren, 6.

The following had charge of the picnic and the arrangements for the sports: Sports, R. Eaton, chairman; social, G. McAdam, chairman; grounds and equipment, P. Shrimpton, chairman; J. Fremento, D. Flintoff and L. Hutchinson; judges, J. S. Horne, E. Martin, G. Hibbard, J. S. Woollard; clerks of course, R. Eaton, P. Shrimpton and starter and announcer, A. Haines.

## *Clubs and Societies*

**Aged Women's Home**

The regular monthly meeting of the committee was held at the Aged Women's Home on Tuesday afternoon. The president, Mrs. W. L. Clay, was in the chair. Members present were Mesdames I. A. Gould, W. Grant, F. W. Vincent, S. Leiser, H. Grant, D. C. Sabiston, A. D. Whittler and Miss E. O'Brien. The usual routine of business was attended to, and all bills incurred for the month ordered paid. The secretary reported that the home was filled to capacity, and the general health of the inmates was good, considering the great age of so many. During the month the ladies of Knox Presbyterian Church gave a very enjoyable concert, and served refreshments to the inmates.

• • •

**Daughters of St. George**

The annual picnic of the Princess Patricia Lodge, Daughters of St. George, was held yesterday afternoon at the Willows Beach, under the convenership of Sisters Wright, Cooper and Morrish. Races were run and contests enjoyed, and the prizes were presented by the W. President, Mrs. Jane. The social meeting of the lodge will be held tomorrow evening, at 7:30 o'clock followed by a card party, when members and friends will be welcomed.

• • •

**Saanich Welfare**

The monthly meeting of the Saanich Welfare Association was held yesterday in the Tillicum School. It was reported that fifty-six families, representing 273 persons, were helped during the month of July. Thirty persons received new boots, fourteen repairs, twelve old boots, twenty-eight new articles of clothing, twenty-six parcels of old clothing, seven mattresses, one roll of tar paper, one new blanket and one bath robe. A vote of thanks was extended all donors.

• • •

**Women's Benefit Association**

Queen Alexandra Review No. 1, W.B.A., met at the K. of C. Hall, Mrs. Mary Stephens, acting president, in the chair. One new member was received into the order and three visiting members were welcomed. It was decided to send a vote of thanks to Mr. and Mrs. Bertucci, who so kindly loaned their Summer home for the recent picnic. Mrs. Bowden thanked her committee. Mrs. Schmelz was the winner of the cushion.

## CLOSE MATCHES FEATURE MEET

**Lorne Campbell and Jimmie Norrington Cop Hard Struggles in Kingston Tourney**

**Some close and exciting matches took place yesterday in the Kingston Street scratch and handicap tournaments. In the men's handicap singles, Lorne Campbell defeated Don Harrison in a hard-fought match, and now meets Tommy Forbes. Jimmie Norrington and Victor Smith played for over two hours before the former won out.**

**In the mixed handicap doubles, Mr. and Mrs. Gross defeated the strong team of Miss Parkinson and Holman in straight sets, after a good match.**

In the scratch tournament, Andy McBride played well to defeat Windham Bird, while in the men's doubles, Harrison and Renwick defeated Pitkethley and Smith in a long drawn-out match that went to 14-12 in the third set. The losers were well out in front in the third set, leading at five games to love, but went into a slump and failed to secure the winning game.

**TODAY'S DRAW**

Some good matches are scheduled today, the draw being as follows:

4:30—Forbes vs. Renwick; Holman vs. Towgood.

6:00—Norrington and Bissell vs. Truman and Prentice; Forbes and Burgess vs. Holman and B. Renwick; Mr. and Mrs. Wright vs. Miss Lee and Camsusa.

6:15—Towgood and McBride vs. Watson and Campbell.

**YESTERDAY'S RESULTS**

**Men's Handicap Singles**

L. Campbell (plus ½15) defeated D. Harrison (-15½), 7-5, 6-2.

J. Norrington (plus ½15) defeated V. Smith (-15), 10-12, 6-2, 6-3.

**Mixed Handicap Doubles**

Mr. and Mrs. Cross (plus 15) defeated Parkinson and Holman (-30), 7-5, 6-2.

**Men's Scratch Singles**

A. McBride defeated W. Bird, 4-6, 6-1, 6-4.

**Men's Scatch Doubles**

Harrison and Renwick defeated Pitkethley and Smith, 3-6, 6-3, 14-12.

## FORMER CHANCELLOR OF AUSTRIA DEAD

VIENNA, Aug. 3. — Monsignor Igans Seipel, fifty-eight, former Chancellor of Austria, died Tuesday at a sanitarium near here.

Monsignor Seipel, who became Chancellor in May, 1922, had been ill for several months with lung trouble, aggravated by an old bullet wound received when at attempt was made to assassinate him in 1914.

He was the recognised head of the Fascist movement in the country.

*Motoring requirements*

*Before and after auto camping avail yourself of our special cleaning service for auto rugs, blankets and auto upholstery.*

New Method Dry-Cleaners

GARDEN 8166



Famed as the Milk from "Contented Cows"

EVERY safeguard surrounds the production of Carnation Milk. Carnation's field organization guides dairymen to highest standards of cleanliness. Starting at the source, protection continues until Carnation reaches you in hermetically sealed containers. Carnation's evenly-distributed butter-fat makes foods *smoother* and richer. Use Carnation for creaming coffee, fruits and cereals. Uniform, nutritious, super-digestible, Carnation is approved by the medical profession for baby feeding. That's how good it is!

*Write for free Cook Book and Baby Book*

(Carnation Co., Limited, 134 Abbott St., Vancouver, B.C.

Carnation "from Contented Cows" Milk

MILK FROM CANADIAN COWS, PACKED IN CANADA IN CANADIAN-MADE CANS AND CASES


## Mrs. Baldwin Pours Tea

WHILE the men work and slave all day at the Canadian House of Parliament in an effort to reach some advantageous agreement regarding trade within the Empire, the wives, daughters and sisters of the Imperial Conference delegates have time to enjoy afternoon teas, at homes and other social functions. Here is a delightful scene snapped at the Chateau Laurier when Mrs. Stanley Baldwin, Mrs. J. H. Thomas and Mrs. Walter Runciman were hostesses at a tea. Mrs. Thomas is at the left, Mrs. Baldwin in the centre and Mrs. Runciman on the right.

## *Island Social Notes*

### Saltspring Island

The christening of the infant son of Mr. and Mrs. William Crawford, of Ganges, took place at 10:30 a.m. Sunday at St. Paul's Church, Ganges, Rev. C. H. Popham officiating. The child received the name of Thomas Arthur, and the godparents were William Crawford, W. J. Page, of Ganges, and Miss Mary M. Cartwright, of Vancouver. After the ceremony a christening dinner was held at the home of Mr. C. A. Cartwright.

• • •

Miss Norah Hughes, of Vancouver, who has been paying a short visit to the island as the guest of Mr. and Mrs. J. D. Halley, of "Sandal," North Saltspring, returned home on Sunday.

• • •

Master Vivien Norie, of Cowichan, arrived at Ganges on Sunday and is the guest of his aunt, Mrs. D. S. Harris.

• • •

The Rev. A. M. Acheson-Lyle, of Victoria, preached at St. Paul's, Ganges, on Sunday morning and at St. Mark's, Central Settlement, in the evening. During his week-end stay on the island he was the guest of Rev. C. H. Popham and Mrs. Popham, at the Vicarage.

• • •

Rev. and Mrs. C. H. Popham, and their daughter Catherine, left yesterday for a holiday, motoring up Vancouver Island. They will stay with friends and later visit Mayne Island.

• • •

Mrs. E. Frampton and baby, of Ocean Falls, left yesterday after a short visit to her relatives, Mr. Frampton and Misses K. and O. Frampton, of Vesuvius Bay.

• • •

Mr. and Mrs. K. Burnett have left for Harrison Hot Springs. During their absence Mrs. Burnett's mother, Mrs. Peterson, is the guest of Mr. and Mrs. A. J. Eaton, of Ganges.

• • •

Mr. O. R. Johnson, of Victoria, is a guest for a month of Miss K. Frampton, of Vesuvius Bay. Mr. and Mrs. Tooker and Miss Ewitt, of Vancouver, are also paying short visits.

• • •

Mr. N. W. Wilson and his daughter, Miss Bride Wilson, of Saltspring, left Monday, accompanied by Mr. Frank Penrose, on a motor trip to Portland, Ore., where they will be the guests of Mr. Wilson's daughter, Mrs. Donald O'Neil Hayes.

• • •

Miss Betty Godwin, of Patricia Bay, returned home on Monday after a week's visit to the island as the guest of Major and Mrs. A. R. Layard, of Vesuvius Bay.

### Nanaimo

Mr. Robert Pollock, Craig Street, has returned home after spending two weeks with his granddaughter, Mrs. Colin P. McDonald, of Victoria.

• • •

Mr. and Mrs. H. Smith, of Victoria, were among the visitors in the city over the week-end.

• • •

The Misses Margaret Bawden and Lorna Benson, of Victoria, are the guests of their uncle and aunt, Mr. and Mrs. J. B. Nicholson, Victoria Crescent.

• • •

Mr. and Mrs. J. O. Erlandson and daughter, of Seattle, are visiting Mrs. P. C. Andrew, Milton Street, for a few days.

• • •

Miss Connie McKenzie, of the D. Spencer staff, left Monday for Victoria en route to the West Coast, where she will spend her vacation.

• • •

Mrs. George Boyer, of Duncan, passed through the city on Monday en route to her home after visiting friends in Vancouver.

• • •

Postmaster and Mrs. W. E. Thompson returned Monday evening after spending a week's holiday in Seattle and Harrison Hot Springs.

• • •

Miss Mabel Stevenson was hostess Monday evening at a miscellaneous shower in honor of Miss Merydie, daughter of Mrs. Fjarlie, whose wedding takes place in the near future. The evening was spent with a guessing contest and bridge. Mrs. Warring was the winner of the contest; the Misses Agnes Steele and Betty Ewens at bridge.

• • •

Mr. Neil Bowater, one of Cedar's best-known and old-time residents, celebrated his eighty-eighth birthday Sunday. A number of old Nanaimo and district friends paid him a visit on the occasion and spent an enjoyable day.

### Royal Oak

Mr. and Mrs. George Jewell, the Misses Harriet and Ruth Jewell, and Mr. Wilfred Jewell, of Vancouver, are the guests of Mr. and Mrs. W. J. Jewell, Old West Road.

• • •

Friends of Mr. Sydney Clarke, Old West Road, will learn with regret that he is very ill in the Jubilee Hospital.

• • •

Mrs. Walter Allison is spending a short holiday in Sooke as the guest of Mr. and Mrs. Percival.

• • •

Mrs. J. Galbraith and son, of Alastair, left on Tuesday for Vancouver, en route to their home in Kelowna, after spending a holiday with friends here.

### Luxton, Happy Valley

Mrs. R. Brown, "Mandalay," has as her guests her two neices, Miss E. Creighton and Miss K. Calder, of Vancouver.

• • •

Mrs. Webster is the guest of her daughter, Mrs. Gwilt, at Glen Lake.

• • •

Mrs. Fraser is now the guest of Miss Katherine Sceats, Glen Lake.

• • •

Mrs. Robinson, of Seattle, and her two sons, are visiting Mrs. Robinson's sister, Mrs. W. H. Locke, of Sooke Road.

• • •

Miss Peggy Robinson is a guest at Glen Lake Cabin.

• • •

Mrs. Coppinger and son, of Winnipeg, are the guests of Mrs. Coppinger's sister, Mrs. Caton.

• • •

Mrs. Trace has returned from Friday Harbor, Wash., where she has been visiting her aunt.

• • •

Miss Sheila Smith, of Luxton, who has been in hospital, is now convalescing in Victoria.

### Somenos

Mr. A. J. White, Island Highway, motored to Victoria. Mrs. White is a patient at St. Joseph's Hospital, and is making satisfactory progress.

• • •

Mr. and Mrs. A. Creighton, Island Highway, are visiting friends in Victoria.

• • •

Rev. and Mrs. J. J. Nixon, of Vancouver, with their daughters and son, Catherine, Daphne and Donovan, are staying at their Summer home on Norcross Road and have as their guests Rev. and Mrs. M. E. Nixon, with their family, Kathleen, Mary and Westley, who have motored from Swan River Valley, Manitoba.

• • •

Mrs. H. A. Cull and her son, George, of Herd Road, are visiting Mr. and Mrs. W. B. Buckmaster, Maple Bay.

• • •

Master Ralph Gilbert has returned with Master David Weber to Port Haney to spend a few weeks' holiday.

• • •

Mr. and Mrs. George Currey, of Westlock, Alberta, called on Mr. and Mrs. P. R. Dobson, Drinkwater Road, while passing through to Victoria.

### Cumberland

Miss Phyllis Partridge, of the teaching staff of the Cumberland High School, tendered her resignation this week, having accepted a position at the Kitsilano Junior High School, Vancouver.

• • •

Wilton Dalby, well known local swimmer, left yesterday for Vancouver, where he will compete in the long-distance swimming event at the Kitsilano swimming pool this week.

• • •

Mrs. J. Walton and her daughter, Rhoda, after spending the past three weeks in the district, have left for their home in Victoria.

• • •

A rink of Cumberland lawn bowlers, Messrs. W. Brown, M. Brown, R. T. Brown and W. Mossey, leave this week for Victoria, where they will enter the competitions being conducted at the capital.

• • •

Mr. Leslie Merrifield, of San Francisco, is visiting his parents, Mr. and Mrs. W. Merrifield, of the Cumberland Hotel.

• • •

The many friends of Mr. C. De Couer will be sorry to hear that he is seriously ill in a Vancouver hospital.

• • •

Mr. and Mrs. M. Mossey, of Victoria, will leave Cumberland this week for their home, after spending the past two weeks here visiting relatives.

## *Teachers End Course With Jolly Dance*

The teachers who have been attending the Summer School here, held their closing dance last night at the Victoria High School, when more than 150 dancers enjoyed the many novelty numbers supplied by a popular three-piece orchestra. This affair terminated a series of informal dances held by the students attending the Summer School. The arrangements were in charge of a committee composed of Miss Eleanor Cameron, Miss Ruth Wilson (Kelowna); Mr. Desmond Burdon-Murphy, and Mr. Rudolph Guidi (Kelowna).

A special feature of the evening was Highland dancing by Miss Nancy Ferguson, Pacific Coast Scottish championship dancer, who was accompanied by Piper Wallace Todd. The auditorium was most attractive with large vari-colored shades attached to the lights, and streamers in pastel colors entwined around the balcony.

**MANY DANCERS**

Among the many dancers were Misses Margaret Watson, Eleanor Cameron, Ethel Heatley, V. Claque, Mary Girdwood, Joy Thompson, Lauretta McCall, Gertrude Watson, Alma Morley, Barbara Fraser, Grace Burnett, Marjory Smith, May Brown, Ruth Wilson (Kelowna), Velma Anderson, Audrey Tremayne, Olive Walsh, Margaret Anderson, Jenny Andrews, Ruth Wilson, Ruth Murray, Kathleen Murray, Vera Crookston, Nan Brewster, Mary Warnock, Mary Lindgren, Beverly Valo, Ruby Edmond.

Messrs. Brian Burdon-Murphy, Gordon Peden, Frank Boughey, Roy Maynard, Roy Lund, Desmond Barrett, Clifford Margison, Harry Bates, Harold Bradshaw, Desmond Burden-Murphy, Russell Ard, Lorne Bradshaw, Arthur Laundy, Ronald Morley, Charlie MacNeill, William Boorman, Jack Watson, Evans Boss, Philip Salmond, S. Davidson, Ronald Sleap, Campbell Logan, Douglas Hunter, Ronald Horsey, B. Gale, Anthony Walsh, Robert Wright, Rudolph Guidi (Kelowna), David Thompson, Hugh Farquhar, Clifford Joyce, Waldo Skillings, Denis McDonald, David Hogarth, George Warnock, S. McLean, John Kyle, Roy McConachie and Wallace Todd.

Today the students will hold a picnic at Cordova Bay Beach, leaving the High School at 2 o'clock. A good sports programme has been arranged and features planned for the evening.

## *PARIS STYLES*

MARY KNIGHT
United Press Staff Correspondent.

PARIS, (UP).—Everything seems to be velvet here in this magic city where the "whimsies" of femininity are catered to every hour of the day and night. Worth has recently added to his collection a charming evening coat in a Burgundy wine red shade of Lyons velvet. It is a half length model, fitting the figure snugly and with a scarf collar and puffed sleeves above the elbows and long and tight below.

Mme. Rene Fenwich wore the heavy white linen evening gown called "Castiglione" from Worth, when she attended a recent dinner at the Ambassadeurs. Miss Dorothy Spreckels wore "Cours la Reine," the blue linen, with tiny flowers embroidered in a darker shade and in white that everyone is talking about here. The Marquise Jean de Monleon has the frock too, as well as a lovely green and white one of starched chiffon with the flowers outlined in embroidery.

## Women's Institutes of Vancouver Island

**LAKE HILL**

At the monthly meeting of the Lake Hill W.I. on Tuesday, plans were made for the Ward I ninth annual exhibition, to be held in the hall on August 31, under the auspices of the institute. Mrs. T. Currie, Irwin Drive, is the convener. A baby show, open to all babies under two years of age, will be held in connection with the exhibition, with Mrs. A. G. Moody, Effingham Street, as convener. Information may be obtained from Mrs. Service, Empire 5402. Mrs. Mercer reported that the recent picnic had been a great success, and Mrs. Porter, convener of industries, reported that a beautiful wool quilt had been made. Mrs. Moody and Mrs. Porter served tea.

## *Reception Held by Secretary of State Is Brilliant Affair*

**Imperial Conference Delegates and Citizens of Ottawa Attend Gathering in Dominion Archives —Historic Collection Interests Visitors**

By KATHLEEN DILLON
Canadian Press Writer.

OTTAWA, Aug. 3.—The Secretary of State and Mrs. C. H. Cahan entertained at a charming reception this evening, at the Dominion Archives, in honor of the delegates to the Imperial Economic Conference. A number of Ottawa people also were invited, the number of invitations totaling 1,500. This occasion afforded the delegates an opportunity of viewing the archives and all its treasures of historical value as well.

The entire building was thrown open to the vistors. On the first floor, the Grey Room was adorned with feathery ferns and lovely Summer flowers. Here, the Secretary of State and Mrs. Cahan received the guests, with Premier R. B. Bennett. Mrs. Cahan wore a handsome gown of ivory satin made on long, graceful lines. An orchestra was in attendance and played throughout the evening. Everywhere the rooms were bright with potted flowering plants and the rarest of Summer blooms, arranged in bowls and tall vases. The main items of interest were placed on the first floor of the building, including the personal belongings of Wolfe, Montcalm, Brock and other figures of outstanding importance in Canadian history. A buffet supper was served at midnight, the tables being adorned with mixed Summer flowers.

**GUESTS' GOWNS**

Mrs. W. D. Herridge, wife of the Canadian Minister to Washington, wore a lovely gown of blue Nottingham lace, with shoes to match.

Mrs. Stanley Baldwin wore a handsome gown of dove grey satin, with silver shoes and pearls.

Viscountess Hailsham was charming in amethyst lace over crepe of the same shade, and with crystal jewelry.

Mrs. Walter Runciman wore a dress of pale pink crepe, with shoes to match.

Lady Chatterjee wore a smart frock of emerald green net, with shoes of the same shade.

Begum Haroon, wife of Sir Hadji Abdulla Haroon, of India, chose a sari of white georgette embroidered with flowers in pastel tones and a gold border. With this she had on a jacket of the same exquisite material. Miss Doulat Haroon was in a rose georgette sari sprinkled with gold, and made with a short jacket banded in gold and silver.

Mrs. A. P. J. Fourie, wife of the Minister of Mines and Industries of South Africa, wore a model gown of black and white satin with a short coatee. Miss Ena Fourie wore white georgette embroidered in black flowers.

Mrs. N. C. Havenga, wife of the leader of the South African delegation, was prettily gowned in beige lace, with pearls.

**CHIFFON POPULAR**

Mrs. F. C. Alderdice, wife of the Premier of Newfoundland, was charming in a model gown of heaven blue chiffon with which she wore a pearl necklace and pearl earrings.

Mrs. L. E. Emerson, wife of the Minister of Justice in Newfoundland, wore a black gown, the bodice of beads, and a full chiffon skirt.

Mrs. H. S. Gullett accompanied her husband, who is a member of the delegation from Australia. She was gowned in black lace with pearls.

Mrs. J. G. Coates, wife of the leader of the New Zealand delegation, wore a model gown of black velvet with shoulder straps of diamente. Her ornaments were crystals.

Miss Mary Downie Stewart chose a simple designed frock of black satin.

**DINNER PARTIES**

Prior to the reception, the Secretary of State and Mrs. Cahan gave a dinner of 100 covers in the banquet room of the Chateau Laurier.

The British High Commissioner and Lady Clark, and Sir George and Lady Perley, also entertained at dinner.

Their Excellencies the Governor-General and the Countess of Bessborough gave a small dinner at Government House this evening, when the guests included Rt. Hon. S. M. Bruce and Mrs. Bruce, Mr. S. T. O'Kelly, Sir Atul and Lady Chatterjee, Lady Borden, Mrs. Maurice Dupre, Mr. Malcolm MacDonald, Mr. H. J. Wilson, Mr. and Mrs. J. H. Penson, Mr. J. D. Hedon and Dr. J. E. Holloway.

## *King of Siam Trail Riders' Council Head*

BANFF, Aug. 3.—Guests of the Banff Springs Hotel were on hand en masse to welcome the members of the Trail Riders of the Canadian Rockies on the completion of one of the most successful rides in the history of the organization. The Trail Riders' marquee, pitched in the wilds a short distance from Banff, presented a brilliant scene as the latest creations in sports clothes mingled with the duller tones of buckskin skirts and riding outfits.

Interest in the annual election of the Trail Riders council centred on the nomination and election of Their Majesties the King and Queen of Siam, life members of the order, and George Vaux, of Bryn Mawr, Pennsylvania, and of Fletcher P. Brady, of Providence, R.I., to the vice-presidency.

With cool weather prevailing, golfing, trail riding and hiking are the popular recreations.

## *Two Killed in Train Collision*

BOSTON, Aug. 3.—Two freight trains collided head-on on the Central Massachusetts branch of the Boston & Maine Railroad and the fireman and engineer of one of the trains were killed near Rutland, according to advices reaching railroad headquatrers in Boston.


The Store of Comfort and Daylight

A. K. Love Ltd.

Phone G 5913 708 View Street



STILL LOVELY AFTER THE "LAST DANCE"

How you thrilled in the certainty of your lasting loveliness—heightened by the clinging, velvet-texture of Pompeian Beauty Powder.

As his eyes caressed you, how thrilling to know that a touch of Pompeian Rouge had kept for you the girlish flush he loved. Be sure always! Use Pompeian. You may pay more for beauty preparations but you cannot buy better than the NEW

Beauty Powder (9 shades) 60c. Rouge (5 shades) 60c. Night Cream (Cleansing) 60c. Day Cream (Vanishing) 60c. Indelible Lipstick 60c. Talc 25c. Dusting Powder $1.00. Massage Cream 60c.

POMPEIAN BEAUTY PRODUCTS

LONDON - PARIS NEW YORK - TORONTO

A THOUSAND DELIGHTS ON THIS TOUR!

FIND new adventure, new thrills on this famed Triangle Tour. Sunkist peaks . . . rank upon rank, are your towering, stately neighbours . . . living glaciers and mile-high lakes beckon you on through unexplored wonderlands.

Cruise through sheltered waters . . . view the fjords of Canada . . . enjoy life aboard ship. Golf on a championship course, ride trail, hike, at Jasper. See Mt. Robson, Mt. Edith Cavell, the Bulkley Gate, Kitwanga. All this, and more, on the scenic Triangle Tour. Six hundred miles by water. 1300 miles by rail. Liberal stopovers. Descriptive booklet on request.

$48.85 Round Trip from Vancouver.

*Meals and Berth included on Steamer.*

For Information, Call or Write CHAS. F. EARLE, D.P.A. 911 Government St. Phone Empire 7127

CANADIAN NATIONAL

# Personal News and Matters of Social Interest

## Sweet Lavender May Be Used for Sachets

### Now Is the Time for Lavender to Be Gathered and Stored Away—A Fragrant Souvenir Is Much Appreciated During Winter Months

Most garden owners have bushes of lavender, and those who have not can buy the deliciously scented flowers at a reasonable price, says an article in The Christian Science Monitor. By drying lavender one can enjoy its fragrance all the year round.

The lavender parasol may be familiar to visitors to the south of France, where the Provencal peasant women make these charming souvenirs.

They are not difficult to fashion. Near the end of a stout piece of wire, which forms the handle of the parasol, bind about 130 heads of lavender firmly together, about three inches from their tips. The stalks are then doubled back over the flowers and laced together in position, with half-inch-wide taffeta ribbon, for a depth of two inches. The ribbon can be threaded with a ribbon runner.

The handle is bent over at the top, to form a crook, and covered with a narrow taffeta ribbon, finished with a little bow at one side. The stalks are then cut off evenly at a distance of three and one-half inches from the top of the parasol. For the frill, taffeta ribbon one and one-half inches wide is required. This is gathered at one edge and pushed down between the lavender stalks at equal intervals, to form about ten loops, which are then pulled down a little and stitched in place. The end of the wire forming the top of the parasol is covered with ribbon.

**AN ORGANDY CRACKER**

The "cracker" is a simple form of sachet made of lavender-colered and dark violet organdy. Make the centre first from a piece of lavender organdy five and one-half inches long. Join this along the length and draw up one end. Fill the little bag thus formed with lavender flowers and a few stalks to give firmness. Then draw up the other end and sew firmly.

For the outer cover, cut a strip of lavender, organdy nine and one-half inches long by seven and one-half inches wide and another strip of the dark violet two inches longer. Fold both into small pleats and snip the ends to form pinked edges. Iron out the pleats carefully. Put the pale over the darker muslin and run a thread through at each end about three inches from the edge. Draw up the threads and sew the cover on to the lavender-filled centre.

The floral wreath used as a decoration is made from a small bit of ribbon trimming with flowers in different colors sewn on to a circle of fine green-covered wire.

**A FIGURINE**

The little lavender lady is charming to stand on a dressing stable in a guest room or on a writing table. She is made on a lavender-filled bag of muslin mounted at the base on a piece of stout card measuring two and one-half inches in diameter. A strip of mauve muslin measuring four inches by eight and one-half inches, joined up along the eight and one-half inches edge, is required for the bag. Some stalks of lavender used with the flowers in the filling will help to give stiffness.

Draw the bag together at the top and sew the little china lady on. Her dress is made with a double skirt of muslin and a little frill at the top. Her waist is encircled with ribbon flower trimming, while single flowers catch down two ends of narrow satin ribbon on the skirt, and at one side is a little sash of the same ribbon.

## Marriage Solemnized In Vestry

A quiet wedding, at which only the immediate relatives of the bride and groom were present, was solemnized in the vestry of the First United Church yesterday afternoon at 3 o'clock when Rev. Bruce Gray officiated at the wedding of Helen Muir, second daughter of Mr. and Mrs. J. Raeside, 518 Ellice Street, and Mr. George W. Reece, second son of Mr. J. Reece and the late Mrs. Reece, of Victoria.

The bride, who was given in marriage by her father, wore a most becoming gown of peach net made on princess lines, with the skirt falling in soft folds to the ankles. It had a short jacquette and was finished with a large bow of delphinium blue ribbon. She held a sheaf of Ophelia roses, carnations and blue larkspur. Miss Beatrice Raeside attended her sister in a pretty princess frock of maize flowered crepe de Chine, and held a bouquet of mauve sweet peas and pink carnations. Mr. George Laird supported the groom.

**RECEPTION HELD**

A reception was held after the service at the home of the bride's parents, where the dining-room was gaily decorated with large bowls of gladioli, gypsophilia and trailing greenery. The refreshment table was centred with the three-tier wedding cake and was arranged with pink carnations in silver vases. Mr. and Mrs. Raeside welcomed the guests, the latter in a smart robe of black and white georgette and a black hat with a touch of white.

After a honeymoon to Seattle and Portland, Mr. and Mrs. Reece will make their home at Wyndeatt Avenue, Saanich. The bride left in a frock of azure blue and white, with a matching blue hat and shoes and other accessories, and a coat of broadtail. Among the many beautiful gifts received was a standard lamp from the local operating staff of the B.C. Telephone Company, and a silver casserole from the long distance branch.

## Kenneth Bishop Not Agent for Paramount Firm

Kenneth J. Bishop, who is named in the draft of the lease on the Manufacturers' Building at Victoria, is a motion picture producer from California, and if arrangements are completed here, will produce six pictures at the Willows, which will be purchased by a company in England, it was learned from the solicitor of the British Columbia company.

Mr. Bishop states he is not a representative of the Paramount company, however, as was stated by Alderman H. O. Litchfield at last Monday's meeting of the City Council, and reported in The Colonist. Solicitors of the British Columbia company, in making the announcement yesterday, stated they wished to stress this point.

**LAKE HILL PICNIC**

The annual picnic of Lake Hill Community Centre will be held on Saturday afternoon in the picnic grounds at the northwest side of Elk Lake. A cordial invitation is extended to all members and friends. There will be races and other sports during the afternoon, and dishes, coffee, etc., will be provided for supper. The monthly meeting of the centre has been postponed until September.

## Kitty McKay

By NINA WILCOX PUTNAM

The girl chum says she gets so many letters from explorers, asking for lecture dates at her club that she wonders how they find time to explore.

## Premier's Daughter to Wed

JOAN MacDonald, second daughter of Premier Ramsay MacDonald of England, is shown with her fiance, Alistaire McKinnon, whom she is to wed in September. She is graduating from the school of medicine at Edinburgh University and intends to work after her marriage, although she will give preference to wifely duties.

### Fine for Summer

CHICKEN Casserole — One four-pound chicken, one cup celery, diced; one-half cup minced onion, one cup hot water, one green pepper, chopped; two cups carrots, diced; one-fourth cup shortening, salt and pepper, flour, one cup milk. Cut chicken in pieces. Dredge in flour and brown in hot fat. Season. Place in casserole or small roaster. Add water and cover. Cook slowly till chicken is nearly done (moderate oven, 350 degrees). Add vegetables which have also been browned in the fat and more water if necessary. Cover and cook till vegetables are tender. Remove chicken. Thicken the liquid.

## Modern Behavior Is Cause of T.B. Say Specialists

TORONTO, Aug. 3 (CP).—"The o-called emancipation among Canadian and American young women has resulted in a large percentage increase in tuberculosis," said Dr. Gordon Dobbin, of the staff at Weston Sanitarium, Tuesday, commenting on a report that tuberculosis was increasing among women in England.

While no increase had been noted among young men from eighteen to twenty-five years of age, Dr. Dobbin noted, young women are paying the penalty for habits of smoking, drinking and late hours, and lack of sufficient clear air and outdoor living.

Another Toronto lung expert, Dr. William Ogden, said, "Although late hours have a great deal to do with the increase in tubercular trouble among the young girls of today, I believe this crazy dieting idea has just as much to do with it. Young women seem to be just as foolish about how to eat as about when to go to bed. We have learned it is better for a person past middle life to be ten pounds under weight than over weight, and for a young person to be over weight ten pounds than to be under weight, but the modern girl seems to want to reverse this."

### Engagements

**WATERS—BEASLEY**

Mrs. M. E. Beasley, 533 Selkirk Avenue, announces the engagement of her daughter, Violet, to Mr. Arthur Waters, of Nelson. The marriage will take place at an early date.

## Parties Held For Delegates Are Informal

OTTAWA, Aug. 3 (CP).—Smaller and more informal parties are being given this week for the visiting delegates to the Imperial Economic Conference. Hon. Edgar N. Rhodes, Minister of Finance, and Mrs. Rhodes gave a small luncheon Tuesday at the Country Club, while Sir George and Lady Perley entertained at their attractive city home.

In the afternoon, Mrs. Stanley Baldwin, Mrs. J. H. Thomas, the Viscountess Hailsham and Mrs. Walter Runciman, were again at home at the Chateau when they entertained at tea in the drawing-room.

Mrs. H. H. Stevens, wife of the Minister of Trade and Commerce, arrived in the capital over the week-end from her home in Vancouver, and will remain in Ottawa until the end of the conference. Mr. and Mrs. Stevens are giving a reception on the evening of August 10, at the National Research Laboratories on the occasion of the opening of the new laboratories, at which Their Excellencies the Governor-General and the Countess of Bessborough will be present.

## Surplus Fruits To Be Made Into Jam at Y.W.C.A.

An excellent opportunity to assist a good cause is being afforded fruit growers having a surplus supply of fruit this year, and, at the same time, the needy of the city will benefit. The Young Women's Christian Association is launching a scheme to make jam, which will be distributed later to the needy, through the medium of the Friendly Help Association. The Y.W.C.A. is providing the kitchen utensils, the sugar has been generously donated by friends, and a bevy of workers is waiting for the fruit so that the jam-making may begin immediately.

Anyone having a surplus of fruit in the garden is asked to co-operate with the workers, and jars of all kinds will be gratefully welcomed.

Any further information may be obtained from Miss McLeod, general secretary of the Y.W.C.A., any morning between the hours of 9 and 12 o'clock.

## Salvation Army to Hold Tag Day for Maintenance Fund

Urgent need for maintenance funds with which to carry on the rescue work of the Salvation Army in this province has resulted in a decision to hold a tag day in the downtown area on Saturday.

On all major street corners, Salvationists and friends will seek public assistance for the work of the Army in bringing aid and comfort to British Columbia girls. The wonderful success that has attended this work in all parts of the world has been a great encouragement to Salvation Army workers, and it is a phase of work that meets with the commendation of thinking people everywhere.

In past years the Army tag day has proved to be one of the most popular appeals, and it is hoped that this year a good response will be met with. A good number of taggers have volunteered their services, and Adjutant Sharp, the financial organizer, asks any others who can help to phone Empire 8046.

## Storms and Porpoises Threaten Life of Girl

NICE, France, Aug. 3 (AP). — A remarkable feat of endurance by a Swedish girl of Viking strain, Anna Cederblom, who rowed a boat for thirty hours in a storm, is reported here, today.

In a tempest on the way from Calvi to Nice, the small boat, Rosbiggen, on which she was making a trip around the world, shipped water. Stopping the engine, she rowed until the boat was taken in tow by the steamer Cyrnos, thirty miles from Nice.

In addition to the waves, said the account of the exploit, the craft was beset by giant porpoises which threatened to capsize it.

London's leading hotels have an average of two servants for every guest.

KEEP YOUR HUSBAND'S LOVE

THE pain that women suffer every month is bad enough. But the trouble it causes at home is worse. Men soon tire of irritable wives. What is a woman to do?

Generation after generation has found the answer in this Vegetable Compound. As Mrs. June says, "There is nothing better for that tired feeling we all know so well. It helped my nervousness and built me up."

Try Lydia E. Pinkham's VEGETABLE COMPOUND

## Social and Personal Notes

**Musicale at "Sissinghurst"**

Mrs. E. Crow Baker was hostess at a delightful musicale last night at her home, "Sissinghurst," Gorge Road. Those who contributed to the programme included Mrs. T. A. Rickard, of California, who charmed with several songs, accompanied at the piano by her niece, Miss May, and the Misses Mary Bucklin, cellist, and Adele Bucklin, violinist, who gave several numbers, accompanied by their sister, Mrs. C. M. Bassingthwaighte, of Toronto, at the piano.

• • •

**Birthday Party**

An enjoyable birthday party was held at the home of Mrs. Fred Doherty on Monday afternoon, in honor of her granddaughter, Freda Mae Doherty. The tea table was arranged with pink streamers and pink sweet peas, and the guests included Vera and Gloria Tubman, Peggy Blake, Elinor Hill, Shirley Ross and J. Doherty, and Mesdames Archie Doherty, Blake, Small (Cumberland), Misses Small, Ross and Creighton.

• • •

**Here on Holidays**

Miss Florence Whelan and Master Stewart Whalen, of Montreal, will arrive in Victoria today and will spend a holiday in the city at the Empress Hotel. They are respectively the sister and the son of Mr. Thomas C. Whalen, assistant manager of the Empress Hotel. Their stay will not be a long one as Master Stewart has to return to Montreal for the opening of his school.

• • •

**Arriving Next Week**

Miss Desiree Seale, daughter of Major and Mrs. H. D. Seale, Deal Street, and Miss Bunty Baillie, daughter of Dr. and Mrs. D. M. Baillie, Beach Drive, who has been attending school at Queen's College, London, for the past year, are now crossing the Atlantic aboard the Ss. Aquitania and will reach Montreal on Sunday. They will arrive in Victoria on Thursday or Friday.

• • •

**Like Victoria**

Mr. and Mrs. H. H. Moll, of Denver, are in the city on their way from San Francisco, where they attended the Shriners' gathering held in that city. They are so enamored of Victoria that they announce their intention to return to the city next year for a longer stay.

• • •

**Returns From Holiday**

Sir Charles Deime Radcliffe, who has been visiting Mr. and Mrs. Kenneth Nairn in Vancouver since returning from the annual camp of the Alpine Club of Canada in the Rockies, arrived back in Victoria yesterday.

• • •

**Home From Cornell**

Mr. Thomas E. Ellis, who has received his M.A. degree at Cornell University, New York, has arrived home to visit his mother at 802 Blanshard Street. Mr. Ellis spent his early school days at the Collegiate and University Schools here.

• • •

**Visiting at "Duvals"**

Dr. and Mrs. H. B. Rogers and their son, Master Harry Rogers, of Chemainus, are visiting Senator and Mrs. G. H. Barnard, "Duvals," Rockland Avenue, en route for a holiday on the Mainland.

• • •

**Back From Mountains**

Dr. and Mrs. Fred Bell, of Vancouver, have returned from the Alpin Club's annual camp in the Rockies and will occupy Mrs. John Nairn's cottage at Metchosin for the next month.

• • •

**Back to City**

Miss Anne Michaelis, who has been residing in Regina for some time, has returned to the city. She was met in Vancouver by her sister, Miss Elsa Michaelis, who accompanied her home.

• • •

**Returns From Vancouver**

Miss Claire Allen, who has been spending the past two weeks in Vancouver as the guest of Mr. and Mrs. James McConnell, has returned to her home on Greenwood Street.

• • •

**Returns Home**

Mrs. G. H. Barnard has returned home from a visit to her brother and sister-in-law, Dr. and Mrs. H. B. Rogers, in Chemainus, and her sister, Mrs. H. B. Robertson, at Cowichan Lake.

• • •

**Arriving Today**

Miss Kathleen Gillespie, of Seattle, will arrive in the city this afternoon to spend several days here as the house guest of Miss Helen Condon, "The Oaks," Oak Bay.

• • •

**Visiting at Shawnigan**

Miss Betty Monteith and Miss Marcia Prior left for Shawnigan Lake yesterday, on a visit to Dr. and Mrs. H. R. Nelson, at their Summer home there.

• • •

**Back From South**

Mr. and Mrs. J. H. Butler and their niece, Miss Army Bagster, 1208 Dallas Road, have returned from San Francisco, where Mr. Butler attended the Shrine convention.

• • •

**Back From Hospital**

Mrs. Margaret Switzer has left St. Joseph's Hospital and is now with her son, 2532 Victor Street, where she is pleased to receive her friends.

• • •

**From Princeton, N.J.**

Mrs. George Gibson, of Princeton, New Jersey, will arrive today from Vancouver to spend a few days with Miss McMullin, Beach Drive.

• • •

**Holiday in City**

Miss Gladys Garesche, of Vancouver, arrived in the city recently to spend a month's holiday with her mother, Mrs. A. J. Garesche, Fairfield Road.

• • •

**Leave for Vancouver**

Mr. Howard Noble, Woodlands Road, and Mr. Victor Young, of Chester Street, have left for a holiday trip to Vancouver.

• • •

**Leaving for Vancouver**

Mrs. G. H. Haynes will leave this afternoon for Vancouver, where she will spend some time with Mrs. George Kappele.

• • •

**Vancouver Visitors**

Mr. and Mrs. A. I. Richardson, of Vancouver, are spending several days at the Dominion Hotel here.

• • •

**At Witty's Lagoon**

Master John Noble, Woodlands Road, is visiting Mrs. J. McBeth at Witty's Lagoon.

• • •

**Holidaying at Sooke**

Mr. and Mrs. Edward Christopher are spending the Summer vacation at Sooke Harbor House.

• • •

**At Orcas Island**

Rev. Canon A. E. deL. Nunns and Mrs. Nunns are spending a holiday at Orcas Island.

## U.B.C. Dean of Women Is in Edinburgh

MISS MARY L. BOLLERT

Dean of Women at the University of British Columbia, who is one of the Canadian representatives at the sixth triennial conference of the International Federation of University Women, now in session at Edinburgh, Scotland. Women from all parts of the Dominion are attending the conference.

## Waistlines To Be Lower Says Patou

PARIS, Aug. 3 (AP). — Calculations of waistlines for the Winter styles, which hitherto have stressed high ones, are upset by one Paris dressmaker (Patou), who dropped the waistline to the hip bone.

This is the longest waist seen here in the last five years.

Skirts for day wear also were dropped to eight inches from the floor.

The silhouette showed the influence of the Middle Ages, with puffed upper sleeves. The colors displayed were henna brown and tea rose.

### Dies in Nova Scotia

SYDNEY, N.S., Aug. 3 (CP).—Mrs. Lena Chisholm Kyte, wife of Hon. George W. Kyte, of the International Joint Commission, died at the family home at St. Peter's, N.S., late last night.

She had eight daughters and two sons. Miss Madeline Gertrude, Vancouver; Mrs. Harry Flemming, Humboldt, Sask., and Mrs. L. D. Elman, Trail, are daughters.

## Your Luck for Today

If a red-bird flies across your path, you will be kissed twice before night.

• • •

Thursday the fourth of any month is a lucky day to ask for favors.

• • •

Today is an especially lucky day because it is the fourth day of the eighth month and 4-8-32.

• • •

Leap-year pennies bring good luck and should be kept as mascots.

• • •

In Germany a horseshoe nail found by chance and driven into the fireplace will bring about the return of stolen property.

## Wife Preservers

A bright, colorful table cover for the Summer bridge table can be made of one yard of printed glazed chintz. Sew bias tape across the corners for ties

Beach HOTEL
JAMES BAY VICTORIA B.C.
The New Hotel
Opposite the Victoria Golf Club
Open Air Swimming Pool
Every Room With Bath, Telephone

SWEEPING REDUCTIONS on Boucle Cloth Ballantyne Suits
Regular $25.00
Now $17.95
B.M. Clarke
711 Yates St.

SUPERFLUOUS HAIR Permanently Cured
Unsightly hair removed permanently from faces and limbs. Treatments are simple, painless and safe.
Lady Attendant
Privacy Assured
Without obligation, please call for information or send for free explanatory booklet.
Marton Dermic Laboratories
Phone E 7061 812-18 Seyward Bldg.
And at 227 Vancouver Block, Vancouver, B.C.

Pantorium DYE WORKS of Canada, Limited
Fort and Quadra
Empire 7158
Spradlin's Permanent Mothproofing
Leather Shoes and Coats Dyed Any Color

Guaranteed "Restmore" Spring-Filled Mattress
FOR ONLY $15.95
Standard Furniture Co.
719 Yates Street

AUGUST FUR SALE
Lowest Prices on Record—and a Budget Plan to Simplify Your Purchase!
Remember . . . first, that these new Fall Fur Coats are offered at all-time-record low prices that unquestionably can NEVER come again . . . secondly, that the 20-year reputation of a firm you know and trust stands squarely back of the fineness and QUALITY of every beautiful Coat . . . thirdly, that our Budget Plan enables you, if you wish, to pay in convenient amounts. (Make a small deposit and we'll gladly store your Coat free until Fall. Then, if you desire, budget your payments over a period of time.)
Mallek's LIMITED
Ready-to-Wear, MILLINERY and FURS
1212 DOUGLAS ST. E 1623

Just Arrived!
SWAGGER SUITS
Moderately Priced From
$24.75
Newest Fall Fashion
The Swagger Suit is the latest thing from New York style shows. So useful, too, as well as smart, for the coat may be worn separately from the skirt. Fine tweeds and correct Fall shades. Come in now and be among the first to see them!
Mallek's LIMITED
Ready-to-Wear, MILLINERY and FURS
1212 DOUGLAS ST. E 1623

August Sale of HOME-FURNISHINGS
Established 1862 WEILER'S 921 Government

"ABOVE THE AVERAGE" OPERATORS
Finger Waving

Firth Brothers
635 FORT STREET
Opp. Times You Just Walk In

## FASHION FLASHES

By ALICE ALDEN

Nothing but color marks some frocks. The two-color contrast is especially like for evening frocks just now. A new model of red flat crepe has a yoke decolletage of white crepe.

Go away and wear a smart travel coat en route. A most useful model is done in beige diagonal tweed with decorative pin-tucking on bodice and sleeve. Banded cuffs are made by the selvedge of the material and the shawl collar is of natural lynx.

A good match is that of hat and scarf for wear with suits. A grand ensemble is made of angelskin satin sombred in several shades of blue. The hat is a turban, while the scarf has a huge bow

Ruffles are in on several evening ensembles, costumes that show a Victorian influence. A new and lovely ensemble shows a frock of white silk organdie with a printed design of tiny mulberry-colored flowers. The hem is made of four ruffles of the material. The dress is worn with a short white ermine coat with puff finished with ruffles of mulberry-colored taffeta.

Rest easily and relax at home by wearing smart negligees. A lovely hostess-negligee is done in pale blue double chiffon, with tucked dolman sleeves and tight wrists sections. It has a deep capelet-bertha with an edging of tiny blue chiffon flowers.

Over the water, smart women in London have evolved a new suit idea. A typical trend is to wear a jacket in black and white silk patterned in broad stripes. This worn with a skirt of black woolen and a scarf of plain white silk jersey. The hat is of black and white

Phone. It's Quick! Free Delivery

HBC SERVICE GROCERIES Empire 7111

# When You Serve Tea

do your guests remark about the delightful flavor and ask what blend it is? So many hostesses are being asked that question because so many hostesses buy their tea at this store. We make a special study of proper blending, and, because we sell so much, our teas—and coffees—are always fresh and always in the best condition. Today, Friday and Saturday we invite you to take advantage of a

## Special Sale of H B C Teas, Coffees and Old Country Biscuits

These will be demonstrated in our Quality Food Market during the period of the sale. Come in and try a sample cup of tea or coffee and some of our delicious biscuits.

EXTRA FANCY QUALITY TEAS

Far Blending, and for That Special Occasion, a Treat for Your Guests
Formosa Oolong, per lb. ..... 68¢
Keemun Dragon, per lb. ..... 83¢
Keeman Congu, per lb. ..... $1.20
Darjeeling, per lb. ..... 88¢
Jasmine, per ½-lb. packet ..... 47¢
Gunpowder, per lb. ..... 57¢
Jap Basket Fired, per lb. ..... 85¢
Jap Uncolored, per lb. ..... 83¢
Lapsang Souching, per lb. ..... $1.40
Capers, used for blending, 2 ozs. for ..... 17¢

H B C PACKAGED TEAS AT SPECIAL PRICES

Blue Label, per lb. packet ..... 53¢
2 packets for ..... $1.05
Red Label, per lb. pkt. ..... 39¢
Green Label, per lb. packet ..... 31¢

PURE INDIA TEA
A very strong Tea with fine flavor, per lb. ..... 25¢
5 lbs. for ..... $1.15

India and Ceylon Blend Tea. An economical blend for everyday use, per lb. ..... 30¢
3 lbs. for ..... 87¢

Turban Blend Tea. A Broken Orange Pekoe of exceptional strength, per lb. ..... 35¢
3 lbs. for ..... $1.00

Special Ceylon Blend Broken Orange Pekoe Tea. Very fine flavor, per lb. ..... 47¢
3 lbs. for ..... $1.30

"Restaurant" Blend Broken Orange Pekoe Tea. A high grown tea of real quality. Specially priced, lb. 55¢
3 lbs. for ..... $1.50

Flowery Broken Orange Pekoe. An exceptionally fine tea at a reasonable price, per lb. ..... 78¢
2 lbs. for ..... $1.50

H B C COFFEES
Freshly Ground, Fine, Coarse or Pulverized as Desired

Special Santos Coffee. First grade and flavory, per lb. ..... 25¢
Special Breakfast Blend Coffee. Regular 32c, per lb. ..... 28¢
Imperial Blend Coffee, lb. ..... 38¢
Mocha and Java Blend Coffee, per lb. ..... 47¢
Luxurious Blend Coffee, lb. ..... 50¢

H B C RED LABEL COFFEE
1-lb. tin. Extra Special ..... 42¢

## Fancy Quality Old Country Biscuits at Extra Low Prices

We carry a large stock of Peek Frean's, Huntley & Palmer's and McVitie & Price's Biscuits at all times, and will be pleased to have you come in and inspect our display.

Huntley & Palmer's Bath Oliver Biscuits, per tin ..... 79¢
McVitie & Price's Cheddar Assortment, per tin ..... 68¢
Huntley & Palmer's Crispbread, per packet ..... 52¢

Peek Frean's Glaxo Biscuits at, per tin ..... 72¢
McVitie & Price's Digestive Biscuits, Large tin. Extra Special at ..... 97¢

We have a large assortment of Fancy Tins priced at from, per tin 60¢ to ..... $1.00

Assorted Cream-Filled and Plain Biscuits. Extra Special, lb. 47¢

HBC GROCETERIA CARRY AND SAVE

Our Turnstiles Lead to Definite Savings in Your Food Bill

Corned Beef, per tin ..... 10¢ (Limit, 6 tins to a customer)

Tea, Blue Ribbon, Malkin's, Jameson's, per lb. ..... 35¢
3 lbs. for ..... $1.00

Australian Choice Peaches. Large (2½) tin ..... 24¢
3 tins for ..... 70¢

H B C Household Tea. A Popular Pekoe, per lb. ..... 27¢
3 lbs. for ..... 79¢
Hudsonia Broken Orange Pekoe, per lb. ..... 35¢
3 lbs. for ..... $1.00

H B C Economy Coffee, per lb., 25¢
Libby's Catchup, per bottle ..... 12¢

Quaker Choice Corn. 3 tins 25¢ (Limit, 6 tins to a customer)

Empress Seville Orange Marmalade, 4-lb. tin for ..... 35¢

Quaker Choice Corn, 3 tins 25¢ (Limit, 6 tins to a customer)
Kirk's Castile Soap, large cakes, 3 cakes for ..... 10¢ (Limit, 12 cakes to a customer)

King-Beach New Strawberry Jam, 2-lb. fancy jar ..... 29¢

P. & G. Naphtha Soap, 8 bars 25¢ (Limit, 16 bars to a customer)
Sesqui Matches, per pkt. ..... 15¢
English Corn Starch, 1-lb. pkt., 10¢

HBC Quality Meats

SPRING LAMB SPECIAL

Legs and Loins, per lb. ..... 25c | Shoulders, per lb. ..... 15c

Orders received today may be delivered on Friday or Saturday if so desired.

—Quality Food Market, Lower Main Floor, HBC


# Burgess Bedtime Stories

## Grandfather Frog Becomes Careless

—By THORNTON W. BURGESS—

You'll find that always in some way
For foolishness we have to pay.
—Grandfather Frog.

Grandfather Frog was very well satisfied with himself and with the world in general. He had just successfully swallowed he last of a fish so big that he couldn't swallow it all at one time, but had had to swallow it little by little. Naturally after such a meal he was no longer hungry. Jolly, round, bright Mr. Sun was shining, the air was warm, he was now exceedingly comfortable and he was sleepy. Yes, sir, he was sleepy. You know, warmth and a full stomach are likely to make anyone sleepy. So Grandfather Frog, sitting on his favorite big green lily pad, where he was quite safe from Longlegs the Heron because the water was much too deep for Longlegs to wade within striking distance, became drowsy.

He didn't intend to take a nap out there in plain sight. No, indeed, he didn't intend to take a nap there. He knew how foolish that would be. Yes, sir, he knew how foolish that would be. Mr. Marsh Hawk might come along and seeing him there pick him up. No, that was no place for a nap and Grandfather Frog knew it. But he was so comfortable that he didn't want to move. So he continued to sit there and blink and blink his big goggly eyes. Presently he stopped blinking. He didn't know he had stopped blinking. You see, he was asleep. Yes, sir, he was asleep. He was taking a nap right there in plain sight of anyone who should happen along.

Now there was one person who sometimes visited the Smiling Pool of whom Grandfather Frog was afraid and for whom he held the greatest respect. That was Mr. Watersnake. He had often said that should Mr. Watersnake choose to make his home in the Smiling Pool, he, Grandfather Frog, would feel obliged to move away. As it was, Mr. Watersnake was only an occasional visitor. He lived back a little way up Laughing Brook where it passed through the alder swamp. Ever since Grandfather Frog could remember he had had to be on the watch for Mr. Watersnake.

All this time Granwfather Frog was dozing

Longlegs the Heron and most other enemies were easily seen by one who used his eyes, and were easy to escape from by a plunge into deep water. But Mr. Watersnake, gliding along in the grass of the bank or swimming along the water plants, was not easily seen. Moreover, he was quite as much at home in the water as Grandfather Frog himself and could follow in deep water. And Mr. Watersnake had a liking for frogs. So when he suspected that Mr. Watersnake was in the neighborhood Grandfather Frog felt very much as did Striped Chipmunk or Peter Rabbit when they suspected that Shadow the Weasel was about.

Many times Mr. Watersnake had just missed catching Grandfather Frog and each time he resolved that the next time he would succeed. So now he never visited the Smiling Pool without thinking of Grandfather Frog and watching out for him. It happened that this very morning when Grandfather Frog had so carelessly gone to sleep Mr. Watersnake had decided to visit the Smiling Pool.

"It is about time I paid Grandfather Frog a visit," thought he. "He was late in coming out from Winter quarters this year, but he is out by this time, I am certain. So far he hasn't seen me this year, so he isn't likely to be watching for me as sharply as when he knows I am about. He'll make a good dinner, Grandfather Frog will. He is the biggest Frog I ever have seen and I cannot think of anything that would suit me better than to catch that old croaker."

So Mr. Watersnake made his way down the Laughing Brook to the Smiling Pool and all the way he took care that no one should see him. He swam under water part of the way and when he did come to the surface he put no more than his head out. So at last he reached the lily pads in the Smiling Pool. All this time Grandfather Frog was dozing. He wasn't even dreaming of Mr. Watersnake.

The next story: "Farmer Brown's Boy Hears a Scream."

### GIRL SAILORS TRAVEL FAR

When the Finnish four-masted bark Viking docked at Cardiff, Wales, recently, after a voyage of 122 days from Australia, two women were given much credit for the success of the trip. The vessel was on its way back to Finland, and carried 50,000 bags of wheat. The women were Miss Agnes Sprod, of South Australia, and Miss Lena Ringbom, a pretty Finnish girl of seventeen. Miss Ringbom had made the round journey in order to gain experience to qualify for a master's certificate, but Miss Sprod had taken the trip from Australia as a fare-paying passenger to gain, as she said, "an experience of the life." Dressed in brown dungarees, Miss Ringbom helped in the work of berthing the vessel. When she saw a photographer she became shy and declined for over an hour to come on deck. When she reappeared she was wearing blue overalls, silk stockings and lizard-skin shoes.

Nearly 700,000 barrels of porter, stout and beer were consumed in the Irish Free State in the last twelve months.


# Hudson's Bay Company.

INCORPORATED 2ND MAY 1670.

# COME TO THE HOME-FURNISHING FAIR

## A Sale of 600 New Bias Silk Scarves

A Riot of Color!
Wonderful Designs!
Amazing Values!

The more vivid the color the more fashionable the Scarf. Here are color combinations and designs never seen before. Startling! Amazing! Glorious! Six hundred Scarves in two big groups in an exceptional sale commencing today.

Actual $1.29 Values for..... 69c | Actual $1.95 Values for... 1.19

—Main Floor, HBC

## "Scanties"---The Four-in-One Foundation Garment

Ordinarily to $13.50
Specially Priced at
5.95

"Scanties" take the place of vest, brassiere, girdle and panties. Just think how much less bulk there is in one garment than in four! And these foundation garments are so slick and trim—made of Skinner's satin with Italian silk brassiere top and with crepe de Chine pantie frill. Sizes 32 to 40. Note the special low price.

—Second Floor, HBC

## Holiday and Outing Frocks

At Specially Attractive Savings

150 Dainty Voile Frocks
Sizes 16 to 42. Formerly to $2.95, for ..... 1.95

120 Linene and Broadcloth Frocks
In pleasing printed fabrics. Including a few extra large sizes. Formerly to $2.95, for ..... 1.50

New Polka Dot Frocks
Sizes 16 to 44. Ordinarily $4.50, for ..... 2.95

60 Voile Frocks and Ensembles
In dainty pastel shades and floral patterns. Sizes 16 to 42. Formerly $3.95, for ..... 2.95

New Empire Crepe Outing Frocks
In smart floral and polka dot patterns. Ordinarily $5.50, for ..... 3.95

16 Raysheen Ensembles
Formerly $3.95, for ..... 1.95

—Second Floor, HBC

## Extra Large White Flannelette Blankets

Size 70 x 99 inches. Longer than the ordinary blanket and whipped singly. They are finished with blue and pink borders ..... 2.95

## Cosy Wool-Filled Comforters

Covered in a high-grade chintz in dainty pastel colorings of rose, blue, green, gold and mauve and finished with three rayon panels. A wonderful value at ..... 4.95

## White Turkish Bath Towels

Soft Spongy Bath Towels, finished with pastel-colored stripe borders. Size 22 x 42. Each ..... 29c

## Pure Linen Huck Towels

Hard wearing and good drying quality. Finished with colored ends. Size 18 x 32 ..... 3 for 1.00

—Main Floor, HBC

## Serviceable Floor Oilcloth

For kitchens, halls and bathrooms this painted-back Oilcloth will be found very serviceable. It is shown in good patterns; all 6 feet wide. Per square yard ..... 48c

—Third Floor, HBC

## One Pair Hosiery for Home One for the Street

Here Is Another Combination Hosiery Offer
First Quality Heavy Semi-Service Weight at 95¢
First Quality Lisle Hose at ..... 29¢

The colors and sizes in both lines are good. You will find what you want for house and street wear.

One Pair of Each for Only 1.00

—Main Floor, HBC

## You May Send Your Down Comforter to Us NOW to Be Recovered

There is no time like the present for sending us your Down Comforter. Even if you are not going away from home during August you can spare your Comforter much better than if you wait till the cold nights set in. NOW, too, is the time when you have the advantage of saving substantially during the HOME-FURNISHING FAIR—and with special benefit during the next few days, when we offer to—

Recover your Comforter in figured downproof sateen, both sides alike, for the inclusive low price of ..... $7.25

or with figured downproof sateen on one side and one band border of plain sateen on the other for the inclusive low price of ..... $8.25

## Curtains and Panels at Clearance Prices

These are from regular stock and include some of the season's best sellers. All our odd pairs and samples are grouped and repriced for quick disposal. Ordinarily $1.50 to $4.50, for to ..... $1.19 $2.95

Those who are studying quality trends, price trends and style trends, are buying furniture and furnishings now. Why? Because there is a definite feeling that now is the time to buy. Manufacturers have "gone the limit" in their efforts to maintain quality at any price—and any price means the lowest possible price at which good furniture can be made. This is a quality season for now better things are cheaper—and better things are different. Visit our Home-Furnishing Fair and learn how economically modern homes can be furnished.

### Atmosphere

is that indefinable tone, that cheerful, intangible, inviting something about a home that smiles a welcome, bids one stop and makes for memories when one departs.
The correct hostess knows the value of atmosphere. She knows that it is the one thing that distinguishes a home from just a house.
The whole family takes pride in the home if it is charmingly furnished.
The bedroom should be planned for rest.
The guest-room should breathe a welcome and radiate good cheer.
The living-room should suggest quiet elegance and be livably comfortable.
The dining-room should have beauty that will induce guests to prolong a meal.
The kitchen should be accommodatingly efficient.
A good yardstick by which to measure your needs when refashioning your home is: "What memories of home will the children have?"

### A Little Snack for "Fair" Visitors

If your home breakfast has been too early or too hurried you will appreciate a snack between 10 and 11:30 A.M.
An Appetizer
Chicken Sandwich and Delicious Coffee
25c
After 11:30 We Serve Our Special Full Course LUNCHEON AT 50¢
Teacup Reading by Madam Teja During Afternoon Tea Period
—Victorian Restaurant, Fourth Floor, HBC

### For the Dining-Room

Eight-Piece Walnut Suite for $9.85 Down

The pieces are of good design and finish, the chair seats in attractive tapestry covering. The regular price would be $122.50. Home-Furnishing Fair, $98.50
$9.85 Down—Balance in 12 Monthly Payments

Nine-Piece Walnut Suite for $17.95 Down

This finely finished Suite is in well marked walnut and pleasing design. It is complete with china cabinet, buffet, table and six leather seat chairs. Home-Furnishing Fair ..... $179.50
$17.95 Down—Balance in 12 Monthly Payments
See These Arranged on Our Fourth Floor

### Chesterfield Suites

You will always look back with satisfaction to our Home-Furnishing Fair if you make it the occasion to buy a Chesterfield Suite. A few years ago the Chesterfield alone would have cost about what the whole Suite will cost you now. For instance:

A Mohair Suite for $11.95 Down

has the three pieces in Velseal mohair with reversible spring cushion seats, spring back and roll arms. This is a stylish suite for a medium-sized room. Regular $139.50. Home-Furnishing Fair ..... $119.50
$11.95 Down—Balance in 12 Monthly Payments

A Fine Tapestry Suite for $13.95 Down

is made in a comfortable and attractive design and covered in one of the latest creations in colored tapestry. See this Suite in our window. Home-Furnishing Sale Price ..... $139.50
$13.95 Down—Balance in 12 Monthly Payments

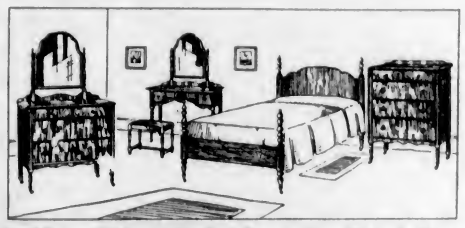

## 7.95 Down for This 5-Piece Walnut Bedroom Suite

Think back a few years—two, three, four years ago—remember what you would pay for a suite of this quality? You wouldn't be far wrong if you said double the present price. And there's no skimping of the work—all hardwood interiors and genuine walnut veneers. Five pieces—dresser, chiffonier, vanity, bench and bed. Sale Price, complete ..... $79.50
$7.95 Down—12 Months to Pay the Balance

### And This for Your Best Bedroom

A new Suite, made up with bevelled plate Venetian style mirror and finished in handsome shaded walnut veneer. Dresser, Chiffonier, Vanity, Bench and Bed. Complete at ..... $129.50
$12.95 Down—Balance in 12 Monthly Payments

—Fourth Floor, HBC

## Satin-Bound Pure Wool Blankets

Made by Kenwood

A Special Bargain at, Each ..... 6.95

Infinitely superior to any blanket we have ever offered at the price. Soft, reversible pastel colors—rose and green, lavender and green, gold and blue, green and gold, rose and blue. Every pair satin bound. Size 60 x 84. Surprising quality and appearance.

—Main Floor, HBC

## Room-Size Axminsters

In New Attractive Designs

Ever noticed what a difference a new, well chosen Rug makes to a room? You'll be delighted with the appearance, as well as the quality, of these Axminsters, with their heavy pile and beautiful designs. Size 9 x 10.6. Home-Furnishing Fair ..... 25.50

### Window Shades for 69c

Take down those old worn-out shades which spoil the appearance of your windows. Get some new ones up—you can buy them at this special low price during our August Sale. Size 37 inches by 6 feet. Opaque green, complete with fixtures.

### Axminster Hearthrugs

Even in the Summer a bright-looking Rug before the hearth adds much to the cosiness of a room. Here are nice looking Axminster Rugs that will harmonize with your color schemes. Special Sale Price ..... 3.95

—Third Floor, HBC

## Linoleum Rugs at Sale Prices

We are told that these Rugs had slight imperfections in the printing—hence the low prices. We cannot find the imperfections in most cases but we CAN observe the charm of the new patterns and it is with confidence that we invite you to inspect these Rugs.

Size 6 ft. x 9 ft. Sale Price ..... $5.75
Size 7 ft. 6 in. x 9 ft. Sale Price ..... $7.50
Size 9 ft. x 9 ft. Sale Price ..... $8.95
Size 9 ft. x 10 ft. 6 in. Sale Price ..... $10.50
Size 9 ft. x 12 ft. Sale Price ..... $11.95

—Third Floor, HBC

## You Can Win a Victor Radio!

Just by estimating correctly the selling price of our Special Dining-Room Ensemble on display at the Home-Furnishing Fair. No need to purchase anything—just come and make your estimate.

—Fourth Floor, HBC

Store Hours: Thursday, 9 A.M. to 6 P.M. Phone E 7111

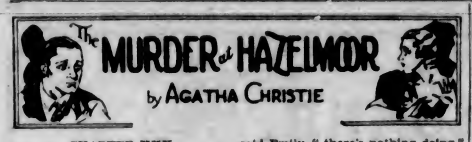


CHAPTER XXX

Ten minutes later Emily was hurrying down the lane. Captain Wyatt, leaning over his gate, tried to arrest her progress.

"Hie," he said. "Miss Trefusis What's all this I hear about Burnaby?"

"It's all true," said Emily hurrying on.

"Yes, but look here. Come in—have a glass of wine or a cup of tea. There's plenty of time. No need to hurry. That's the worst of you civilized people."

"We're awful, I know," said Emily and sped on.

She burst in on Miss Percehouse with the explosive force of a bomb.

"I've come to tell you all about it," said Emily.

And straightway she poured forth the complete story. It was punctuated by various ejaculations of "Bless us," "You don't say?" "Well, I declare," from Miss Percehouse.

When Emily had finished her narrative, Miss Percehouse raised herself on her elbow and wagged a finger portentously.

"What did I say?" she demanded. "I told you Burnaby was a jealous man. Friends indeed! For more than twenty years Trevelyan has done everything a bit better than Burnaby. He skied better. Burnaby wasn't a big enough man to stand it. Trevelyan was rich and he was poor.

"It's been going on a long time. I can tell you it's a difficult thing to go on really liking a man who can do everything just a little better than you can. Burnaby was a narrow-minded, small-natured man. He let it get on his nerves."

"I expect you're right," said Emily. "Well, I had to come and tell you. It seemed so unfair you should be out of everything. By the way, did you know that your nephew knew my Aunt Jennifer? They were having tea together at Dellar's on Wednesday."

"She's his godmother," said Miss Percehouse. "So that's the 'fellow' he wanted to see in Exeter. Borrowing money, if I know Ronnie. I'll speak to him."

"I forbid you to bite anyone on a joyful day like this," said Emily. "Good-bye. I must fly. I've got a lot to do."

"What have you got to do, young woman? I should say you'd done your bit."

"Not quite. I must go up to London and see Jim's insurance company people and persuade them not to prosecute him over that little matter of the borrowed money."

"H'm," said Miss Percehouse.

"It's all right," said Emily. "Jim will keep straight enough in future. He's had his lesson."

"Perhaps. And you think you'll be able to persuade them?"

"Yes," said Emily firmly.

"Well," said Miss Percehouse. "Perhaps you will. And after that?"

"After that," said Emily. "I've finished. I'll have done all I can for Jim."

"Then suppose we say—what next?" said Miss Percehouse.

"You mean?"

"What next? Or if you want it put clearer: Which of them?"

"Oh!" said Emily.

"Exactly. That's what I want to know. Which of them is to be the unfortunate man?"

Emily laughed. Bending over, she kissed the old lady.

"Don't pretend to be an idiot," she said. "You know perfectly well which it is."

Miss Percehouse chuckled.

Emily ran lightly out of the house and down to the gate just as Charles came racing up the lane.

He caught her by both hands.

"Emily darling!"

"Charles! Isn't everything marvelous?"

"I shall kiss you," said Mr. Enderby and did.

"I'm a made man, Emily," he said. "Now, look here, darling, what about it?"

"What about what?"

"Well—I mean—well, of course, it wouldn't have been playing the game with poor old Pearson in prison and all the rest of it. But he's cleared now and—well, he has got to take his medicine just like anybody else."

"What are you talking about?" said Emily.

"You know well enough I am crazy about you," said Mr. Enderby, "and you like me. Pearson was just a mistake. What I mean is—well—you and I, we are made for each other. All this time, we have known it, both of us, haven't we? Do you like a registry office or a church, or what?"

"If you are referring to marriage," said Emily, "there's nothing doing."

"What—but I say—"

"No," said Emily.

"But—Emily—"

"If you will have it," said Emily. "I love Jim. Passionately!"

Charles stared at her in speechless bewilderment. "You can't!"

"I can! And I do! And I always have! And I always shall!"

"You—you made me think—"

"I said," said Emily demurely, that it was wonderful to have someone one could rely on."

"Yes, but I thought—"

"I can't help what you thought."

"You are an unscrupulous devil, Emily."

"I know, Charles darling. I know. I'm everything you like to call me. But never mind. Think how great you are going to be. You've got your scoop! Exclusive news for The Daily Wire. You're a made man. What's a woman anyway? Less than the dust. No really strong man needs a woman. She only hampers him by clinging to him like the ivy. Every great man is one who is independent of women. A career—there's nothing so fine, so absolutely satisfying to a man, as a great career. You are a strong man, Charles, one who can stand alone—"

"Will you stop talking, Emily? It's like a talk to young men on the radio! You've broken my heart. You don't know how lovely you looked as you came into that room with Narracott. Just like something triumphant and avenging off an arch."

A footstep crunched on the lane, and Mr. Duke appeared.

"Oh! there you are, Mr. Duke," said Emily. "Charles, I want to tell you. This is Ex-Chief Inspector Duke of Scotland Yard."

"What?" cried Charles recognizing the famous name. "Not the Inspector Duke?"

"Yes," said Emily. "When he retired, he came here to live, and being nice and modest he didn't want his renown to get about. I seen now why Inspector Narracott twinkled so when I wanted him to tell me what kind of crimes Mr. Duke had committed."

Mr. Duke laughed.

Charles wavered. There was a short tussle between the lover and the journalist. The journalist won.

"I'm delighted to meet you, inspector," he said. "Now, I wonder if we could persuade you to do us a short article, say eight hundred words, on the Trevelyan case."

Emily stepped quickly up the lane and into Mrs. Curtis' cottage. She ran up to her bedroom and pulled out her suitcase. Mrs. Curtis had followed her up.

"You're not going, miss?"

"I am. I've got a lot to do—London, and my young man."

Mrs. Curtis drew nearer.

"Just tell me, miss, which of 'em is it?"

Emily was throwing clothes haphazard into the suitcase.

"The one in prison, of course. There's never been any other."

"Ah! You don't think, miss, that maybe you're making a mistake. You're sure the other young gentleman is worth as much as this one?"

"Oh! no," said Emily. "He isn't. This one will get on." She glanced out of the window where Charles was still holding Ex-Chief Inspector Duke in earnest parley. "He's the kind of young man who's simply born to get on—but I don't know what would happen to the other one if I weren't there to look after him. Look where he would be now if it weren't for me!"

"And you can't say more than that, miss," said Mrs. Curtis.

She retrated downstairs to where her lawful spouse was sitting and staring into vacancy.

"The living image of my Great Aunt Sarah's Belinda she is," said Mrs. Curtis. "Threw herself away she did on that miserable George Plunket down at the Three Crowns. Mortgaged and all it was. And in two years she had the mortgage paid off and the place a going concern."

"Ah," said Mr. Curtis and shifted his pipe slightly.

"He was a handsome fellow, George Plunket," said Mrs. Curtis reminiscently.

"Ah!" said Mr. Curtis.

"But after he married Belinda he never so much as looked at another woman."

"Ah!" said Mr. Curtis.

"She never gave him the chance," said Mrs. Curtis.

"Ah!" said Mr. Curtis.

(The End)

FROM EVERY ANGLE

Penmans

Hosiery and Sweaters ARE BETTER


# Canada Prepares for New Broadcasting Set-Up

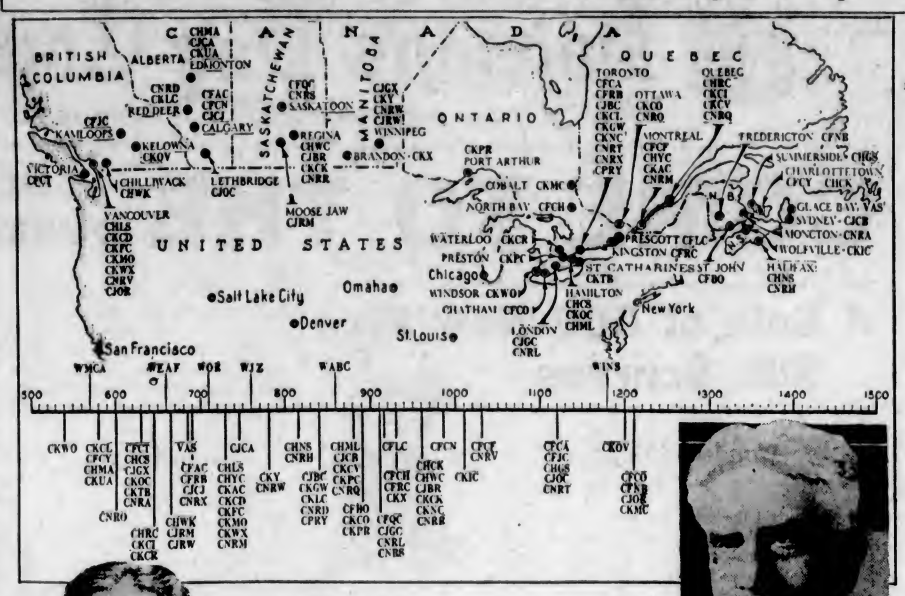

SIR HENRY DRAYTON

HERE is shown the present Canadian broadcasting set-up, with the location of transmitters and their alignment in the radio spectrum, in relation to several large stations in the Eastern United States. On the left is Sir Henry Drayton, reported as a likely choice of the national committee which, under the bill now before the House of Commons, will henceforth control radio in the Dominion. On the right is Sir Robert Borden, former Prime Minister, another possible member of the committee. At present Canada has seventy-six stations, of which eighteen are in the phantom class. It is planned to scrap many of the present operating stations and in their place build powerful key stations at strategic points from coast to coast. Commercial advertising will be limited to 5 per cent of the programmes. The Federal Radio Commission of the United States has made a reallocation of wave lengths to avoid overlapping.

SIR ROBERT LAIRD BORDEN

# At the Theatres

## DRAMATIC STORY NOW AT CAPITOL

**Jackie Coogan Stars in Film "When a Feller Needs a Friend"**

He can't go out on the lot to play baseball with the other kids. He can't join them in their mad battles, their races, their games and parties. If there's a fight, he always gets the worst of it, for his crippled leg has made him a moral coward.

This is the stirring characterization played by Jackie Cooper in "When a Feller Needs a Friend," which opens today at the Capitol Theatre, with the popular child actor and Charles "Chic" Sale in co-starring roles. The various adventures of Limpy, a boy whose leg brace makes him an outcast, and his final fight to overcome a disastrous inferiority complex make this a picture which it is said will bring laughs and tears to parents and children alike.

Whereas the boy's parents, with the best intentions in the world, blunderingly aid in his self-abasement, the old family friend, played by Sale, has a keener conception of what will make a man out of Limpy. It is his effort to teach the boy to protect himself from the taunts of the small town bullies which eventually brings about the picture's dramatic climax in which Limpy proves his mettle.

## WESTERN STAR IS SEEN AT COLUMBIA

"The Riding Tornado," the new Tim McCoy Western for Columbia that opened at the Columbia Theatre today, resembles a tornado in every respect so far as whirlwind excitement is concerned. Tim McCoy, as Tim Torrant, the broncho bustin' champ, blows into town and leaves a trail of thrills in his path. What excitement as he "breaks" a horse that had killed three men who had attempted to ride him! What daredevilry as he rounds up a dangerous band of horse thieves! What romance as he wins the beautiful Patsy Olcott! Tim McCoy rides one headlong into thrills at a pace that will make one gasp.

An excellent cast lend support to daredevil Tim in this ace Western. The romantic interest is supplied by the appealing Shirley Grey, Wallace MacDonald, Russell Simpson, Montagu Love and Wheeler Oakman are others prominently featured. D. Ross Lederman has given the story by William Colt MacDonalds skillful direction.

## CRITICS PROCLAIM RESERVED FOR LADIES

Starting tomorrow for a six-day run at the Empire Theatre, "Reserved for Ladies," with Leslie Howard, George Grossmith and Benita Hume, will show the immense strides the British studios have made in the recent few months. Martin Quigley the foremost film critic of the United States, in his magazine, The Motion Picture Herald, described it as "the best picture we have had from an English studio." He makes special reference to the technical treatment and uses the word "unique" in connection with it.

"Reserved for Ladies" is a modern story of London social system in a setting of wealth and luxury, and is delightfully parodied by a wonderful English cast of stars from the stage and screen. It deals with a young and handsome headwaiter in a fashionable hotel patronized by royalty becoming enamored with a beautiful English girl, who captures his heart because she believes him to be a prince. This is Leslie Howard's role and he achieves the triumph of his short but brilliant career.

*AMUSEMENTS*

**On the Screen**

**Capitol**—Jackie Cooper in "When a Feller Needs a Friend."
**Columbia**—"The Riding Tornado," starring Tim McCoy.
**Dominion**—Fredric March in "Merrily We Go to Hell."
**Empire**—"Old English," featuring George Arliss.
**Playhouse**—Jack Oakie in "Hit the Deck."

**Crystal Garden**—Swimming.

## OLD ENGLISH IS EMPIRE OFFERING

**George Arliss Stars in Spirited Story Coming to Local Theatre**

There is no moral lesson attempted in the John Galsworthy drama, "Old English," in which George Arliss is starring for one day only at the Empire Theatre; but it is a fine and sympathetic story of an aged but spirited old rascal whose early indiscretions finally catch up with him. A perfect cast and the expert direction of Alfred E. Green contributed much to the finished production.

On the same programme is Douglas Fairbanks in "Reaching for the Moon."

The idea of a palatial ocean liner as one of the settings for scenes in "Reaching for the Moon" belongs to Douglas Fairbanks, star of the United Artists' picture. Fairbanks returned on the Europa from his last trip abroad and decided that a modern liner would provide marvelous shots and luxurious settings.

## HUGE MODEL GUNS USED IN PICTURE

Exact replicas of four new model fourteen-inch navy guns now cast their dark and brooding fifty-foot shawods over the polished surface of a newly-erected "battleship deck" at the R.K.O. studios.

This armour, mounted on an immense grey revolving turret, provides a thrilling highlight for Radio Pictures lavish musical comedy, "Hit the Deck," coming to the Playhouse Theatre.

Luther Reed, of "Rio Rita" fame, directed "Hit the Deck." Polly Walker, former Broadway star, and Jack Oakie, sensational comedian, have the leading roles. Others in the cast include Roger Grey, Frankie Woods, Wallace MacDonald, Marguerita Padula, Harry Sweet, George Ovey and June Clyde.

**DOMINION THEATRE** "I, Jerry, Take Thee, Joan," startling first novel of Cleo Lucas, short story author and Hollwood syndicate writer, has been filmed by Paramount as a co-starring vehicle for Sylvia Sidney and Fredric March. The picture is presented under the title, "Merrily We Go to Hell" and is now showing at the Dominion Theatre. It dramatizes the story of married life in the modern young group of irresponsibles. The novel became one of the best sellers of the past year, and the picture closely follows the dramatic episodes of the original story.

## UNION DEPOT IS NOW PLAYING AT ROMANO

Joan Blondell is very much in demand by the directors at the First National studios these days. While still immersed in the production of "Blonde Crazy," in which she was featured with Jimmy Cagney, calls for her were coming thick and fast. For a time it looked as if she would step into "Taxi!" in which Cagney had the lead, but Alfred E. Green persuaded J. L. Warner that she would be better suited in the role opposite Douglas Fairbanks in "Union Depot," which is now showing at the Romano Theatre.

Ice creams and soft drinks are becoming popular in China.

Synthetic perfumes are the vogue in Greece.


Empire

TONIGHT—LADIES' FREE DRESSERWARE

In Honor of the Empire Conference We Present With Pride

BRITISH EMPIRE PICTURE SEASON

A Series of British Film Stars and Masterpieces

TODAY At 1:30 and 8 P.M. DOUGLAS FAIRBANKS in "REACHING FOR THE MOON"

At 3 P.M. 7 and 9:30 GEORGE ARLISS In John Galsworthy's Famous Play "OLD ENGLISH"

Matinees, 20c: Evenings, 40c-30c: Children, 10c

TOMORROW, FRIDAY, AUGUST 5

1 to 11 P.M. Continuous "A Modern Comedy of Errors"

A King Fraternizes With a Head Waiter!

"CLEVER DIALOGUE AND POLISHED ACTING. MOST PLEASING ENTERTAINMENT FROM A BRITISH STUDIO."—British Film Weekly.

Having learned his nice points when she thought him a prince—how could she snub him when she discovers he's—

LESLIE HOWARD

GEO. GROSSMITH BENITA HUME

"Reserved for Ladies"

ALL BRITISH

"GENUINELY, REFRESHING, INTELLIGENT FUN" —New York Times



Dominion

NOW SHOWING

SYLVIA SIDNEY FREDRIC MARCH in Merrily We Go to Hell

A Great Drama of Today's Young People

Comedy Special ANDY CLYDE in "LOVE OF LUDWIG"

Screen Song Novelty

Dominion Canadian News

NEW SUMMER PRICES

| Weekdays | Saturdays and Holidays |
|---|---|
| 12-5 P.M. - 20¢ | 12-4 P.M. - 20¢ |
| 5-7 P.M. - 35¢ | 4-6 P.M. - 35¢ |
| Loges - - - 50¢ | Loges - - 50¢ |
| 7-11 P.M. - 50¢ | 6-11 P.M. - 50¢ |
| Loges - - - 60¢ | Loges - - - 60¢ |

Children (All Day) - - - 10¢



ROMANO THEATRE

Under New Management

Clean, Cool, Courteous, Comfort

TODAY, FRIDAY and SATURDAY

Something New Under the Sun!

"UNION DEPOT"

With Douglas Fairbanks, Jr., and Joan Blondell

Also News, Oswald Cartoon, Comedy "SCRATCH AS CATCH CAN" And Episode 3 "AN AFRICAN BOMA" "ADVENTURES IN AFRICA"

You'll Be Amazed

Popular Prices

1 Till 6 - - 10¢ 6 Till 11 - - 20¢

Children (Any Time) - - 10¢



Musical Wonder Show

STAGED IN BREATH-TAKING MAGNIFICENCE!

Flaming pageantry . . . inspiring spectacle . . . gorgeous dance ensembles . . . mighty choruses swelling into the rapturous strains of "Hallelujah." . . . Truly the greatest wealth of entertainment ever included in a single picture.

HIT THE DECK

With JACK OAKIE POLLY WALKER

Hundreds of Beautiful Girls, Singers, Dancers, Performers

9 GREAT SONG HITS

Spectacular Scenes in TECHNICOLOR

Matinee - - 10¢ Evening - - 25¢

PLAYHOUSE



TURKISH BATHS

Finest Turkish bath equipment in the city. Steam electric massage treatment.

CRYSTAL GARDEN



THREE DAYS ONLY COLUMBIA TODAY, FRI., SAT.

See Tim Ride Herd on Stampeding Horses and Thieves!

SECOND STAR FEATURE

Story of a Business Girl—Her Boss—And Her Lover

LEW AYRES With MAE CLARKE in "IMPATIENT MAIDEN"

Also "AIR MAIL MYSTERY"

Till 2 P.M., 15¢; Evenings, 25¢ - 35¢; Kiddies, 10¢ Any Time

Starting Tonight!

FIREWORKS DRAMA

AT THE WILLOWS

3 Nights—8:30 o'Clock

Soloists and Augmented Choir

Florence Clough Dance Academy

16th Canadian Scottish Band

SEE THIS GORGEOUS DISPLAY

THE OPPORTUNITY OF A LIFETIME

Tonight—Revival Night!

We Are Proud to Present, in Addition to Our Regular Programme

"DIXIANA"

Colorful Romance and Glittering Comedy of the South

With

BEBE DANIELS BERT WHEELER ROBT. WOOSLEY

Revival Night Times

| | |
|---|---|
| Musical Feature | 7:40 |
| Fox News | 7:50 |
| Comedy | 8:00 |
| "When a Feller Needs a Friend" | 8:25 |
| "Dixiana" | 9:40 |

Now Showing for Three Days

When A Feller Needs A Friend

With JACKIE COOPER and Charles (Chic) Sales

So Human . . . So Real That You Will Laugh Through Your Tears

You think that children's lives are an open book. Jackie will show you unsuspected depths of pathos and heights of joy.

Summer Prices

| Weekdays | |
|---|---|
| 12-5 P.M. | 20¢ |
| 5-7 P.M. | 35¢ |
| Loges | 50¢ |
| 7-11 P.M. | 50¢ |
| Loges | 60¢ |
| **Saturdays and Holidays** | |
| 12-4 P.M. | 20¢ |
| 4-6 P.M. | 35¢ |
| Loges | 50¢ |
| 6-11 P.M. | 50¢ |
| Loges | 60¢ |
| Children (All Times) | 10¢ |

CAPITOL

Added Sound Attractions

"Take 'Em or Shake 'Em" Riotous Comedy Farce

"Old Man Blues" Musical Feature

FOX NEWS

# MARINE and TRANSPORTATION

## MEASURE IS RETALIATORY

### Rough Lumber, Formerly Free, Now Subject to $1 Per Thousand

SEATTLE, Aug. 3.—Information from Washington, D.C., received by the West Coast Lumbermen's Association, discloses that the United States Customs Bureau is directing all collectors to assess a duty of $1 a thousand on Canadian lumber whether rough or dressed, pending formal and final action by officials. This action, according to the association, means that $1 a thousand board feet duty will be paid on all rough lumber formerly free coming from Canada; with the lumber subject to an additional excise tax, as levied by the last Congress of $3 per thousand board feet, making total customs charges of $4 per thousand board feet.

The additional duty of $1.00 per thousand on rough lumber to be imposed by this Customs Bureau order is in retaliation of the 3 per cent special excise tax on all lumber imported from the United States announced July 13 by the Canadian Government. Under the provisions of the 1930 Tariff Act, rough lumber from Canada was listed as free because Canada admitted rough lumber from the United States without charges. When Congress, during the recent session, placed a $3 excise duty on all lumber coming into the United States, the effective duty on rough lumber was thereafter $3 and on finished lumber $4 per thousand board feet.

The Canadian Government, because of the new American excise tax on Canadian lumber, issued an order imposing a 3 per cent special excise tax on all lumber when coming from the United States. This tax includes rough lumber formerly free and the effect is to nullify the exemption on rough lumber from Canada imported into the United States as written into the 1930 Tariff Act. Rough lumber will now, by this customs instruction, be dutiable at $1 per thousand and subject also to the excise tax of $4 a thousand, or the same total duty charge as finished lumber.

### *Conference Mail Reached Ottawa From Big Liner*

OTTAWA, Aug. 3 (CP).—With a cargo of British mail from the Ss. Empress of Britain, a Royal Canadian Air Force plane landed at Rockliffe airport at 4:37 o'clock this afternoon. Flying from St. Hubert airport, Montreal, the plane battled a heavy rainstorm all the way.

### *No Newspapers in Butte This Week*

BUTTE, Mont., Aug. 3 (AP).—This community was without newspaper service for the third day this week as a result of wage differences between the publishers and members of the printing trades crafts. Job shops as well as newspaper plants are affected.

Publishers have asked the crafts to accept a reduction of one dollar per day in the wage scale because of prevailing business conditions. This the crafts have refused and insist upon maintaining the peak scale that has been in effect since 1928-1929. All other classes of employees of the newspapers have accepted substantial reductions the last year.

There is no present indication pointing to a change in the deadlock between publishers and the printing crafts.

A tomahawk is a kind of pet hawk whose name is Tom.

Income tax is being paid by 4,000,000 people in England this year.


**Fly to Seattle**

Boeing Boat Leaves Esquimalt Harbor Daily

Lv. Victoria ..... 11:00 A.M.
Ar. Seattle ..... 12:00 noon
Lv. Seattle ..... 1:00 P.M.
Ar. Victoria ..... 2:00 P.M.

Fare, $7.00; Return, $12.00

Reservations
THE GRAY LINE, PHONE G 1151
Coast Air Transport, Ltd.

**MILL BAY FERRY**

| Lv. Brentwood | | Lv. Mill Bay |
|---|---|---|
| 8:30 a.m. | | 9:15 a.m. |
| 9:45 a.m. | | 10:25 a.m. |
| 11:00 a.m. | Daily | 11:45 a.m. |
| 12:15 p.m. | (Including | 1:00 p.m. |
| 2:00 p.m. | Sundays) | 3:45 p.m. |
| 3:15 p.m. | | 4:00 p.m. |
| 4:30 p.m. | | 5:15 p.m. |
| 5:00 p.m. | | 5:45 p.m. |
| *7:15 p.m. | | *8:00 p.m. |

*Sundays and Holidays Only
Best for Un-Island Points

"We Cover the Island" "All Our Routes Are Scenic"

**Vancouver Island Coach Lines**
**Limited**

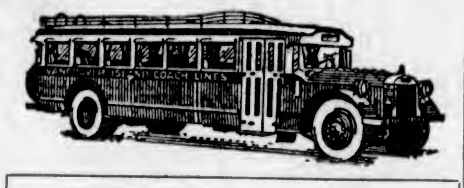

INQUIRE FOR SPECIAL COACH RATES

**Low Week-End Fares**

To Points on Our Routes
EFFECTIVE FRIDAY, AUGUST 5
**Single Fare and a Quarter for the Round Trip**
(SUBJECT TO MINIMUM)
Good From Friday Noon Till Following Monday Midnight

**DAY EXCURSION**
TO
**FRIDAY HARBOR**
SATURDAY, AUGUST 6
COMBINATION LAND AND WATER TRIP
BY MOTOR COACH, VICTORIA TO SIDNEY, AND BY STEAMER, SIDNEY TO FRIDAY HARBOR

Time to see the old English and American camps and University of Washington's oceanographical laboratories. Beautiful gardens at Roche Harbor. Excellent picnic ground convenient to ferry landing. Coaches leave depot at 9:30 a.m. Returning, ferry leaves Friday Harbor at 5:50 p.m. Five and one-half hours at Friday Harbor.

RETURN FARES
Adults, $1.50 Children, $1.00

DAY PICNIC TO ESQUIMALT LAGOON, Sunday, August 7. Long, clean, sandy beach, good bathing, picnic facilities, etc. Hot water, soft drinks, etc., available. Special coaches leave depot 10:00 a.m. Returning, leave Lagoon at 7:30 p.m. Return fares: Adults, 50c; children, 25c.

DAY CRUISE THROUGH GULF ISLANDS, Wednesday, August 3. Combination land and sea trip. Special coaches from depot 9:00 a.m. Return fares: Adults, $1.50; Children, $1.00.

CORDOVA BAY INVITES YOU

**SPECIAL DAILY EXCURSION**
TO
**BUTCHART'S GARDENS**
Special coaches leave Vancouver Island Coach Lines Depot at 1:15 p.m. Returning, leave Butchart's Gardens 5:00 p.m.
Three Hours to View These Wonderful Gardens
**Return Fare, 50c**

**Depot, Broughton St. at Broad**
Phone E 1177 Phone E 1178


## GRAIN EXPORTS WILL BE HEAVY

### One Hundred Million Bushels to Move From Vancouver in 1932-33

VANCOUVER, Aug. 3 (CP).—The 1932-33 grain movement which commenced officially at midnight July 31, starts with a volume somewhat below that for the same period of 1931-32, but grain exporters are already anticipating 100,000,000 bushels for the coming season. The volume actually shipped this season to 8 o'clock this morning, according to regular weekly report of the Vancouver Merchants' Exchange, is 103,686 bushels, as compared with 141,420 bushels at the corresponding date a year ago.

There are ships in port to load 520,666 bushels, and balance of August bookings are 2,259,067 bushels additional. In August last year, the export total was 2,728,844 bushels, so already the 1932-33 season is ahead of the late year.

September exports last year were 3,377,529 bushels, and there are but few bookings for next September shown, but grain interests believe it will considerably exceed last season when the movement is completed.

There are 9,204,079 bushels of grain in store in elevators, and railways report 461,600 bushels on cars in terminal yards here or en route West.

## RUTH ALEXANDER COMING TONIGHT

### Donaldson Freighter Parthenia Day Ahead of Time—Salvage King at Yarrows

From California ports, the Pacific Steamship Company's coastal liner Ss. Ruth Alexander is due alongside Rithet Piers at 10 o'clock tonight. After disembarking local and Mainland passengers and discharging cargo for the port, the Ruth Alexander will proceed to Seattle at midnight.

On her regular Thursday excursion run from Seattle, the Black Ball Ferries Ss. Indianapolis is due to arrive here at 1:30 o'clock this afternoon. The Indianapolis will leave on her return trip at 6 o'clock.

Scheduled to arrive here on Monday, August 8, the Donaldson freighter Parthenia will be here some time Sunday, according to A. E. Shanks, of Rithet Consolidated Limited, agents for the line. The Parthenia has about 100 tons of general cargo to discharge here.

For annual cleaning and painting of her underbow, the Ss. Salvage King, Pacific Salvage Company's big craft, is out on the marine ways of Yarrows Limited, Esquimalt.

### DEPRESSION CAUSE OF GREAT DOCK ON CLYDE CLOSING UP

GLASGOW, Aug. 3 (CP). — The Rothesday Dock, one of the largest on the Clyde, has been temporarily closed on account of trade depression and the decline of ship-building.

Building activity on the Clyde has dwindled almost to the vanishing point in recent months. The most serious reverse was the suspension on December 12 of work on the new Cunard 73,000-ton liner, largest ship in the world.

### CHARGE IS LAID OF ATTEMPTED MURDER

VANCOUVER, Aug. 3.—Teresa Zarelli, East Hastings Street, has surrendered to city police and has been booked on a charge of attempted murder.

The charge arose out of the wounding on Sunday night of the woman's estranged husband, Neal Zarelli, who was shot in the shoulder when he visited the home of the accused.

The woman disappeared after the shooting and was sought by the police without success. Zarelli's wound is not serious.

## BONERS

are actual humorous tid-bits found in examination papers, essays, etc., by teachers.

The Cavalry generally dresses in huge swords

A racketeer is a man who does not believe in God; he kills whom he pleases.

A gargoyle is a man's club.

Bully beef is dried cow.

Many birds are now out of distinction, such as the dodo.

A geyser is a male goose.

## Training Ship Foundered

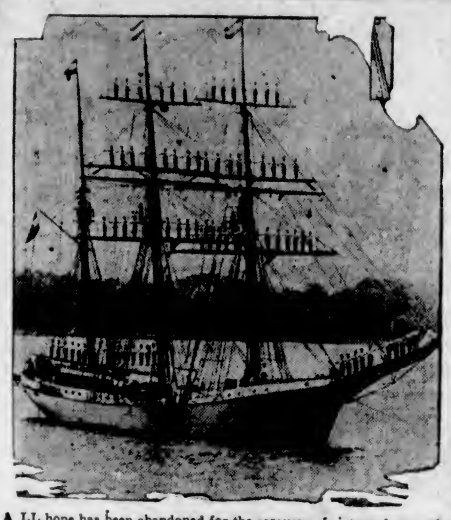

ALL hope has been abandoned for the recovery of sixty cadets on the German Navy training ship Niobe, which foundered during a storm off the Fehmarn Island in the Baltic, near Kiel, Germany. The ship was manned by 100 cadets and junior cadets when she struck bad weather and only forty of the young men were saved by the steamer Theresa Russ, whose captain was an eyewitness of the tragedy.

## Ocean and Coastwise Movements

### *Weather Report*

ESTEVAN — Clear; fresh, northwest; 30.33; 59; sea choppy.

PACHENA—Clear; west, fresh; 30.33; 61; light chop.

CARMANAH—Clear; northwest, light; 30.33; light chop.

### *Wireless Report*

(Estevan, 8 p.m., unless otherwise stated)

PRINCESS NORAH—At Ahousat at 4 p.m., northbound.

BELFAST MARU—Bound for Vancouver, 302 miles from Vancouver at noon.

VILLANGER—Bound for Vancouver, 365 miles from Vancouver at noon.

ADMIRAL DAY—Bound for San Francisco, 440 miles from San Francisco.

HARDANGER—Bound for Vancouver, 490 miles from Vancouver.

KINGSLEY—San Francisco to Victoria, 311 miles from Victoria.

LAKE FRANCES—Bound for Seattle, 260 miles from Seattle.

LUMBERMAN—Bound for Coos Bay, 135 miles from Coos Bay.

### *West Coast Mails*

Effective August 1, 1932

Mails close 11 p.m., 1st, 11th and 21st each month for Ahousat, Bamfield, Cachalot, Ceepeecee, Clayoquot, Clo-oose, Ecoole, Estevan Point, Kakawis, Kildonan, Kyuquot, Nootka, Port Alberni, Port Renfrew, Queen's Cove, Sechart, Tofino and Ucluelet. Due 1:15 p.m., 8th, 18th and 28th each month, excepting Ecoole.

Mails close 11 p.m., 21st each month; 10 a.m., 22nd each month, for Centre Island. Due 1:15 p.m., 28th each month.

Mails close 10 a.m., 2nd, 12th and 22nd each month, excepting Sundays, for Cachalot, Clayoquot, Estevan Point, Kakawis, Kyuquot and Tofino.

Mails close 10 a.m., 8th, 16th and 26th each month, excepting Sundays, for Clo-oose and Port Renfrew.

Mails close 10 a.m., Thursdays and Saturdays, for Bamfield, Ecoole, Kildonan, San Mateo, Sechart and Ucluelet. Due 5 p.m., Tuesdays and Saturdays.

Mails close 1 p.m., Tuesdays and Fridays, for Holberg, Port Alice and Quatsino. Due 7 a.m., Tuesdays and Fridays.

### *Shipping Calendar*

TO ARRIVE

SHIDZUOKA MARU—Japan, August 8.
PARTHENIA—United Kingdom, August 8
TYNDAREUS—China and Japan, August 8.
PRESIDENT MADISON — Philippines, China and Japan, August 9.
NIAGARA—Australia, New Zealand, Fiji and Hawaii, August 11.
PACIFIC EXPORTER—United Kingdom, August 12.
LOCHEATRINE—United Kingdom, August 12.
EMPRESS OF CANADA—Philippines, China, Japan and Hawaii, August 17.
HIKAWA MARU—China and Japan (for Vancouver), August 22.
PRESIDENT CLEVELAND—Philippines, China and Japan, August 23.
PACIFIC GROVE—United Kingdom, August 27.
DAMSTERDYK—Continent and United Kingdom, August 27.
PROTESILAUS—China and Japan, August 29.

TO DEPART

PRESIDENT JEFFERSON—Japan, China and Philippines, August 5.
HEIAN MARU—Japan and China (from Vancouver), August 11.
EMPRESS OF ASIA—Japan, China and Philippines, August 13.
NIAGARA—Hawaii, Fiji, New Zealand and Australia, August 17.
PRESIDENT MADISON—Japan, China and Philippines, August 26.
SHIDZUOKA MARU—Japan, August 23.
EMPRESS OF CANADA—Hawaii, Japan, China and Philippines, August 27.

### *British Mails*

SS. LEVIATHAN (via New York)—Mails close 1 p.m., August 3.
SS. AQUITANIA (via New York)—Mails close 1 p.m., August 5.
SS. DUCHESS OF YORK—Mails close 1 p.m., August 7.
SS. BREMEN (via New York)—Mails close 1 p.m., August 7.
Mail intended for transmission via New York must be so marked. When sent by air over United States lines mail for New York can be sent two days later than the dates indicated.

WEST INDIES GENERALLY
Mails close 1 p.m., August 2.

### *Queen Charlotte Mails*

Mails close 11:15 p.m., August 11, 28; September 8, 22.
Mails close 1 p.m., August 3, 17, 31; September 14.

### *Northern Points*

(Effective September, 1931)

PRINCE RUPERT
Mails close 1:15 p.m., Monday, Tuesday, Thursday, Friday and Saturday.
Mails due 7 a.m., Sunday, Tuesday, Wednesday and Friday.

POINTS EAST OF PRINCE RUPERT
Mails close 1:15 p.m., Monday, Thursday and Saturday.

STEWART, PREMIER AND ANYOX
Mails close 1:15 p.m., Monday, Thursday and Friday.
Mails due 7 a.m., Sunday, Wednesday and Friday.

SWANSON BAY
Mails close 1:15 p.m., Tuesday.
Mails due 7 a.m., Friday.

OCEAN FALLS
Mails close 1:15 p.m., Monday, Tuesday and Thursday.
Mails due 7 a.m., Sunday and Wednesday.

### *Yukon and Atlin Mails*

VIA VANCOUVER—Mails close 1:15 p.m., August 6, 13, 20, 27; September 6.

VIA SEATTLE—Mails close 12 m.n., August 16, 17, 24, 31; September 7.

### *Transpacific Mails*

August, 1932
CHINA AND JAPAN

PRESIDENT JEFFERSON—Mails close August 5, 4 p.m. Due at Yokohama August 19; Shanghai, August 23; Hongkong, August 26.

*TANTALUS—Mails close August 7, 1 p.m. Due at Yokohama August 23.

EMPRESS OF ASIA—Mails close August 13, 4 p.m. Due at Yokohama August 24; Shanghai, August 29; Hongkong, August 31.

PRESIDENT MADISON—Mails close August 20, 4 p.m. Due at Yokohama September 3; Shanghai, September 8; Hongkong, September 9.

**EMPRESS OF CANADA—Mails close August 27, 4 p.m. Due at Yokohama September 10; Shanghai, September 13; Hongkong, September 14.

*Mail for Japan only.
**Carries mail for Honolulu.

AUSTRALIA AND NEW ZEALAND

NIAGARA—Mails close August 17, 5 p.m. Due at Auckland September 5; Sydney, September 10.

MARIPOSA (via San Francisco)—Mails close August 28, 13 m.n. Due at Auckland September 12; Sydney, September 16.

†EMPRESS OF CANADA (via Honolulu)—Mails close August 27, 4 p.m. Due at Auckland September 12; Sydney, September 15.

MONOWAI (via San Francisco)—Mails close August 28, 13 m.n. Due at Wellington, September 19; Sydney, September 24.

†Letter mail only for Suva, New Zealand and Australia.

### *Gulf Island Mail*

GANGES, GALIANO, MAYNE, PENDER ISLAND, PORT WASHINGTON, SALTSPRING ISLAND

Mails close 11:15 p.m., Sunday, Wednesday, Friday; 10 a.m., Tuesday; 8:30 a.m., Friday.

Mails due 8:30 p.m., Monday; 7:15 a.m., Sunday, Wednesday, Friday; 9 p.m., Friday.

BEAVER POINT, FULFORD HARBOR
Mails close 10 a.m., Tuesday; 11:15 p.m., Wednesday, Friday.
Mails due 7:15 a.m., Sunday, Wednesday, Friday.

SATURNA, SOUTH PENDER
Mails close 11:15 p.m., Sunday, Wednesday; 8:30 a.m., Friday.
Mails due 5:30 p.m., Monday; 7:15 a.m., Friday; 9 a.m., Friday.

MUSGRAVE
Mails close 11:15 p.m., Wednesday, Friday.
Mails due 7:15 a.m., Sunday, Wednesday.

NORTH GALIANO
Mails close 11:15 p.m., Sunday.
Mails due 5:30 p.m., Monday.

### *Air University at Hamble Turning Out Great Many Flyers*

A marked increase in the number of pupils at the big flying school at Hamble, on Southampton Water, known as Britain's "air university," has demanded additional training planes, and two Avro "Cadet" biplanes have brought the school fleet up to a total of fifteen aircraft.

The excellence of the instruction given at Hamble is implicit in the fact that all of the pupils who have taken courses there to qualify for the commercial pilot's ticket have straightaway obtained appointments in civil aviation. Other pupils continue to make steady progress, among them Lord Amherst; the Vicomte de Sibour, famous for his world flying tour a few years ago; Edouard Bret, a leading French owner-pilot; Captain Juan, of the Finnish Air Force; Ngo Kok Tie, a Chinese, who is taking a two-year course in every branch of aviation, and Mrs. Forslav, wife of the chief of the Danish Air Force.

The novices are training for the "A" or amateur pilot's licence; the more knowledgable are learning the mysteries of "blind" flying or qualifying as experts in aerial navigation and flying instruction.

## DESTROYER NOW HEADING NORTH

### Skeena Will Visit Points Along Coast—Vancouver Going to Bamfield

Returning from a two weeks' cruise in company with the destroyer Vancouver on Saturday, H.M.C.S. Skeena left Esquimalt again on Monday morning bound on a trip which will take her as far as Stewart, at the head of Portland Canal, Northern British Columbia. Yesterday the war craft was at Powell River, and from there her itinerary calls for visits at Alert Bay, Ocean Falls, Prince Rupert, Stewart and Anyox.

Leaving Anyox on August 20, the Skeena will steam south and join H.M.C.S. Vancouver at Quatsino about August 23. The Vancouver is now at Esquimalt, and will take the members of the British Columbia Historical Society to Bamfield for the unveiling of the cable memorial at the station next Saturday morning.

Following her return here on Saturday night from Bamfield, the Vancouver will prepare for a cruise around Vancouver Island, calling at a number of points. Her first stop will be at Comox. From Comox the ship will go to Philips Arm, Shushartie Bay and Quatsino.

Commander J. C. Jones, R.C.N., is in charge of the Skeena, and Lieut.-Commander F. G. Hart, R.C.N., is in charge of the Vancouver.

## STEAMSHIP LINE AFTER BUSINESS

### Nelson Company Vessels Giving Direct Service Between B.C. and Atlantic Coast Ports

Announcement of a regular direct freight service between British Columbia ports and United States Atlantic Coast ports by the Nelson Steamship Company, was announced Tuesday by E. F. Riddle, manager of Canada Shipping Company, Limited, recently appointed British Columbia agents.

It is the company's intention to operate a service every twenty-four days, and although Vancouver is named as the terminus, it is planned to extend the itinerary to any British Columbia port offering sufficient inducements. Ports of call on the Atlantic Coast include Jacksonville, Savannah, Charleston, Port Newark, Norfolk, Baltimore, New York and Albany. The first ship of the new service arrived at Vancouver on Monday last. She is the United States steamer Democracy.

The next ship to arrive will be the Ss. Charles Nelson, about the end of the month. It has been a long time since a regular service has been offered between British Columbia ports and points on the Atlantic Coast of the United States, and may probably result in stimulating business between the two sections.

### *Vancouver Shipping*

VANCOUVER, Aug. 3 (CP).—Ss. Queen City arrived at 10 o'clock this morning to Reardon-Smith Line, to load for United Kingdom, and is berthed at the pool elevator.

Balfour, Guthrie & Co. reports Ms. Corneville as next regular Klaveness vessel, third of the revived service to the Orient and East Indies. Ms. Nansenville is loading large consignments of logs and lumber for the Oriental market.

Danish East Asiatic Ms. Amerika is due Sunday with freight from Europe, Central America, California, and passengers from Europe and California.

Captain John T. Randall, adventurous shipmaster who commanded the rum-runner, I'm Alone, when she was sunk in the Gulf of Mexico by American naval craft, is now in the Canadian North. He has gone to Great Bear Lake to command a power schooner for the B.E.A.R. Syndicate. The organization is seeking radium and gold, and plans to maintain regular transportation service in open season, on the inland sea.

### HAMBONE'S MEDITATIONS

By J. P. Alley

(Copyright, 1932, by The Bell Syndicate, Inc.)

## UNEMPLOYED ARE TAKING UP LAND

### Temporary Shift Will Result in Many Remaining, Railway Official Is Convinced

ST. PAUL, Aug. 3.—Unmistakable evidences of the beginning of a far-reaching "back to the land" movement are discernible along the lines of the Northern Pacific Railway in the Northwest and Pacific Northwest, according to John W. Haw, director of the agricultural development department of that railroad, who just has returned from a business trip to the Pacific Coast.

From every population centre between Minneapolis-St. Paul and Seattle, Tacoma and Portland, many unemployed persons have moved beyond the cities' boundaries to take up small tracts of land, where they become embryonic farmers, with perhaps a cow, a few chickens and a garden. This activity, Mr. Haw said, is a means, in some cases, of providing a living, while in others it reduces materially the drain on savings.

LEARN FUNDAMENTALS

"Every 'back to the land' movement began in just the same way," Mr. Haw said. "Many of the unemployed persons thus are learning the fundamentals of farming and a large number of them are beginning to realize that when the current industrial difficulties are behind us, their old jobs will be taken by younger men. They then will make the 'back to the land' idea permanent, although it now begins because of sheer necessity and is regarded as temporary. The history of this movement is that these persons who work a few acres near cities later become farm renters and ultimately farm owners. Surrounding the large cities on our railroad system today are hundreds of these potential farmers of the future."

Mr. Haw said, also, that the inquiries from large Eastern industrial cities, from persons interested in becoming farmers on cheap but productive lands of the Northwest and Pacific Northwest, are increasing steadily, with some settlement already in progress.

### *Invader II Lost Second Heat for Canada's Cup*

ROCHESTER, Aug. 3.—The American eight-metre yacht Conewago, of the Rochester Yacht Club, advanced to a lead of two to one today in the Canada's Cup races by defeating Invader II, of the Royal Canadian Yacht Club of Toronto, by the unofficial time of 52 mins. 41 secs.

London's straw hat fashion has become a craze, swamping the hat stores.

Made by Janarius Gagliano, in Naples, in 1745, a violoncello was sold in London recently for $1,250.


**Gulf Islands Ferry Co., Ltd.**

**Saltspring Island Service**
FERRY MS. "CY. PECK"

CHANGE OF SCHEDULE
Effective July 18, 1932

| Leave | Daily Except Wednesday | | | |
|---|---|---|---|---|
| Fulford Harbor | 8:15 a.m. | 10:15 a.m. | 4:30 p.m. | 7:00 p.m. |
| Swartz Bay | 9:30 a.m. | 11:15 a.m. | 6:00 p.m. | 8:00 p.m. |

Wednesdays Only
Leave Fulford Harbor ..... 8:15 pm.
Leave Swartz Bay ..... 7:00 p.m.
(Subject to change without notice.)

**SPECIAL CRUISE**
**Through the Gulf Islands to ACTIVE PASS**
**Wednesday, August 10**
INCLUDING MAYNE ISLAND ANNUAL EXHIBITION
Combination Land and Sea Trip

Passengers have choice of five hours' stop at Beaver Point or Port Washington, and four hours' stop at Mayne or Galiano Islands. Time to visit Mayne Island Annual Exhibition. Splendid bathing and hiking. No automobiles taken on excursion, but they may be left at ferry wharf until return in evening.

—RETURN FARES—

| FERRY ONLY | | STAGE AND FERRY | |
|---|---|---|---|
| Adults | 75c | Adults | $1.50 |
| Children | 50c | Children | $1.00 |

Special Coaches from Vancouver Island Coach Lines Depot at 9 a.m. Ferry leaves Swartz Bay at 10 a.m.

For Further Information
Phone E 1177 Phone E 1178

**When Camping on Vancouver Island Beaches**

Our Daily Schedule Includes
Albert Head
Langford Lake
Weir Beach
Mill Bay
Cowichan Bay
Maple Bay
Cowichan Lake
Qualicum Beach
Cameron Lake
Alberni
Royston
Comox
Saltspring Island

**Ship Your Equipment by Truck**

Safe, certain delivery of your entire camping outfit, assured by patronage of our carefully planned service.

Special Trips by Arrangement

| Phones— | | | |
|---|---|---|---|
| Victoria | G 8135 | Courtenay | 3 |
| Duncan | 490 | Port Alberni | 94 |
| Nanaimo | 1181 | Parksville | 61 |
| | | Saltspring Island | 537 |

**Island Freight Service, Ltd.**
514 CORMORANT STREET, VICTORIA

# ENGLISHMAN WINS 50,000 METRE WALK AT GAMES

## *Victoria XI Downs Cowichan in Close Cricket Encounter*

### Local Rep Side Defeats Up-Islanders by Three Wickets in Match at Duncan—Leggatt and Andrewes High Batsmen—Thorne Bowls Well

**A Victoria "rep" XI, captained by F. A. Sparks, defeated Cowichan by three wickets on the first innings yesterday in a closely contested game at Duncan. The Up-Islanders batted first and were all out for 122, while Victoria passed that total and declared with three wickets in hand. In a second knock, Cowichan scored 124 for three wickets and declared, giving Sparks' XI one hour to make 122 runs to win. However, stumps were drawn with the score standing at 104 for six wickets and the match was therefore decided on the first innings.**

Mowbray and Ryall opened the innings for Cowichan and the former, after hitting a boundary, fell victim to a catch in the slips by Peberdy off Thorn, who was bowling exceptionally well. The Brentwood boy took three wickets in his first over, getting McLaughlin, also caught in the slips, and Rhodes, lbw. With the exception of his last over, when he tired and had twenty-two hits off his bowling, Thorn had the batsmen in difficulties and finished with an analysis of six wickets for fifty-four runs. Ball, who followed Rhodes, did not survive long, being caught at mid-on, but Leggatt joined Ryall and the two put in about sixty runs for the fourth wicket before Ryall was caught at the wicket, after scoring twenty-two. Leggatt went on to make sixty-eight and batted brilliantly, scoring most of his runs with hard drives. Alexander also bowled well for Victoria, taking four wickets for thirty-four runs.

**WICKETS FALL QUICKLY**

The Victoria innings opened badly, the first five wickets falling for nineteen runs. Rhodes and Ball were bowling with deadly accuracy, and if all chances had been held Victoria might have been dismissed for a much smaller total. However, Peberdy joined Andrewes at the sixth wicket and the two carried the total to eighty-six before Andrewes was bowled by Ball.

Andrewes started shakily, being missed twice in his first three overs, but later settled down and had scored forty-nine out of the total when he hit across a straight one from Ball. Barber-Starkey then joined Peberdy and the two carried the score to 125 when Peberdy was stumped, jumping out to drive Rhodes, for a useful forty-four. Sparks then declared the innings closed.

In the Cowichan second innings, Mowbray, Ryall and Denny hit freely, the side scoring 124 in a little over an hour. Ryall made fifty-five, not out, and his imings included eight fours and a six. In the Victoria second innings, P. Sharland and Thorn batted well, the former scoring forty-five and the latter twenty-four, not out.

Ryall and Appleby were conspicuous in the field for Cowichan, while Poyntz performed well at cover for Victoria.

**COWICHAN**

| | |
|---|---|
| Mowbray, c Peberdy, b Thorn | 5 |
| Ryall, c Austin, b Thorn | 22 |
| McLaughlin, c Alexander, b Thorn | 2 |
| Rhodes, lbw, Thorn | 4 |
| Ball, c Allwood, b Alexander | 3 |
| Leggatt, c Poyntz, b Alexander | 68 |
| Baiss, lbw, b Thorn | 1 |
| Denny, b Thorn | 4 |
| Appleby, c Tomlin, b Alexander | 1 |
| Freeman, lbw, b Alexander | 3 |
| J St. Considine, not out | 2 |
| Extras | 7 |
| Total | 122 |

Second Innings—

| | |
|---|---|
| Mowbray, c Poyntz, b Thorn | 20 |
| Ryall, not out | 55 |
| Ball, c Poyntz, b Alexander | 9 |
| Denny, not out | 34 |
| Appleby, c Alexander, b Thorn | 2 |
| Extras | 4 |
| Total | 124 |

Innings declared for three wickets.

**VICTORIA**

| | |
|---|---|
| Comley, b Considine, b Ball | 8 |
| Poyntz, lbw, b Rhodes | 0 |
| Thorn, b Ball | 6 |
| Alexander, c Appleby, b Rhodes | 3 |
| Sparks, b Rhodes | 2 |
| Andrewes, b Ball | 49 |
| Peberdy, c Considine, b Rhodes | 44 |
| Barber-Starkey, not out | 12 |
| Extras | 1 |
| Total | 125 |

Allwood, P. Sharland and Austin did not bat.

Second Innings—

| | |
|---|---|
| Poyntz, lbw, b Freeman | 9 |
| Thorn, not out | 24 |
| Alexander, b Freeman | 10 |
| Sparks, run out | 0 |
| Barber-Starkey, not out | 9 |
| Allwood, b Ball | 0 |
| P. Sharaind, c Rhodes, b Denny | 45 |
| Austin, c McLaughlin, b Ball | 4 |
| Total | 104 |

Comley, Andrewes and Peberdy did not bat.

**Bowling Analysis**

| Cowichan— | O. | W. | R. |
|---|---|---|---|
| Alexander | 8.7 | 4 | 34 |
| Thorn | 8 | 6 | 54 |
| Sparks | 2 | -- | 13 |
| Andrewes | 2 | -- | 14 |
| **Second Innings—** | **O.** | **W.** | **R.** |
| Alexander | 4 | 1 | 30 |
| Thorn | 6 | 2 | 40 |
| Sparks | 2 | -- | 15 |
| Barber-Starkey | 2 | -- | 30 |
| Allwood | 1 | -- | 5 |
| **Sparks' XI—** | **O.** | **W.** | **R.** |
| Ball | 13 | 3 | 36 |
| Rhodes | 15 | 4 | 57 |
| Baiss | 1 | -- | -- |
| McLaughlin | 2 | -- | 11 |
| Mowbray | 5 | -- | 20 |
| **Second Innings—** | **O.** | **W.** | **R.** |
| Ball | 6 | 2 | 13 |
| Rhodes | 5 | -- | 26 |
| W. Freeman | 4 | 2 | 36 |
| Denny | 3 | 1 | 25 |

## *Toronto Matman Wins Second at Olympic Sports*

LOS ANGELES, Aug. 3.—Danny McDonald, Toronto, won second place in the welterweight wrestling division championship bouts here late tonight. McDonald won his high placing in a bout with Leino, of Finland, for second and third place after Van Bebber, of the United States, won the championship. The Canadian threw the former Finnish champion in 2 mins. 49 secs.

## McLARNIN AND EX-CHAMP TO MEET TONIGHT

### Vancouver Fighter to Battle Lou Brouillard at New York

NEW YORK, Aug. 3.—Jimmy McLarnin, belting beauty from Vancouver, returns to the fistic wars tomorrow night after an absence of almost a year to engage Lou Brouillard, former welterweight champion, in a ten-round duel at the Yankee Stadium, that brings a new figure into the Metropolitan fight promoting field. The match is the first at the local ball parks under the direction of Tim Mara, race track devotee, magnate of professional football, and courtroom foe of Gene Tunney, with whom he already has split decisions in a $500,000 suit to recover 10 per cent of the former heavyweight champion's earnings.

JIMMY McLARNIN

McLarnin has not fought since he whipped Billy Petrolle here last Summer to take the odd match in a series of three, and in Brouillard, rugged, clouting left-hander from Worcester, Mass., he meets a southpaw for the first time in his career. Brouillard is expected to scale 147, outweighing McLarnin about four pounds.

## H. RAYMENT ELIMINATED

### Victoria Net Star Beaten in Kelowna Tennis by Ossie Ryall

KELOWNA, Aug. 3 (AP).— H. R. Rayment, of Victoria, was eliminated from the men's singles of the British Columbia Interior tennis championships here today when he fell before Ossie Ryall, who arrived today on his way home from Ottawa. The score was 6-0, 6-2. Other results in today's play follow:

Men's singles—Ryall beat Holden, 6-0, 6-"; Brawn beat Dean, 6-1, 6-3; Langlie beat MacLean, 0-6, 6-1, 6-2; Holden beat Lewis, 1-6, 6-2, 7-5.

Women's singles — Miss Munro beat Mrs. Phillips, 8-6, 6-1; Mrs. Ross beat Miss Pease, 6-3, 5-7, 7-5; Miss Milne beat Miss Taylor, 6-2, 6-1.

Men's doubles—Ryall and Gostling beat Robertson and Scott, 6-1, 6-4; Pridham and Aitkens beat Holden and Crane, 6-2, 0-6, 6-0; Rayment and MacLean beat Backler and Smith, 6-1, 6-1; Brawn and Hocking beat Ryall and Ryall, 6-3, 4-6, 6-3.

Mixed doubles—Brawn and Miss O'Shea beat Hill and Miss Pease, 6-4, 6-0; Hocking and Mrs. Phillips beat Russell and Miss Beattie, 6-3, 6-4; Gostling and Miss Milne beat Robertson and Miss Fitzmaurice, 6-1, 6-0.

Junior singles (boys) — Stubbs beat Doull, 6-3, 6-4; Dean beat Stubbs, 6-2, 6-0.

Miss Mona Miller, of Victoria, has been unable to play in the tournament so far, being confined to bed with a chill.

## HAPPY SCOT WINS BRIGHTON CUP BY QUARTER LENGTH

BRIGHTON, Eng., Aug. 3 (AP).—Mrs. Chester Beatty's Happy Scot, at odds of 10 to 1, today won the Brighton Cup over a mile and a quarter, by a length and a half from Mrs. C. Jones' Cicgheen and ten others. The purse was £650.

## *BELIEVE IT OR NOT* - - - - - - - *By Ripley*

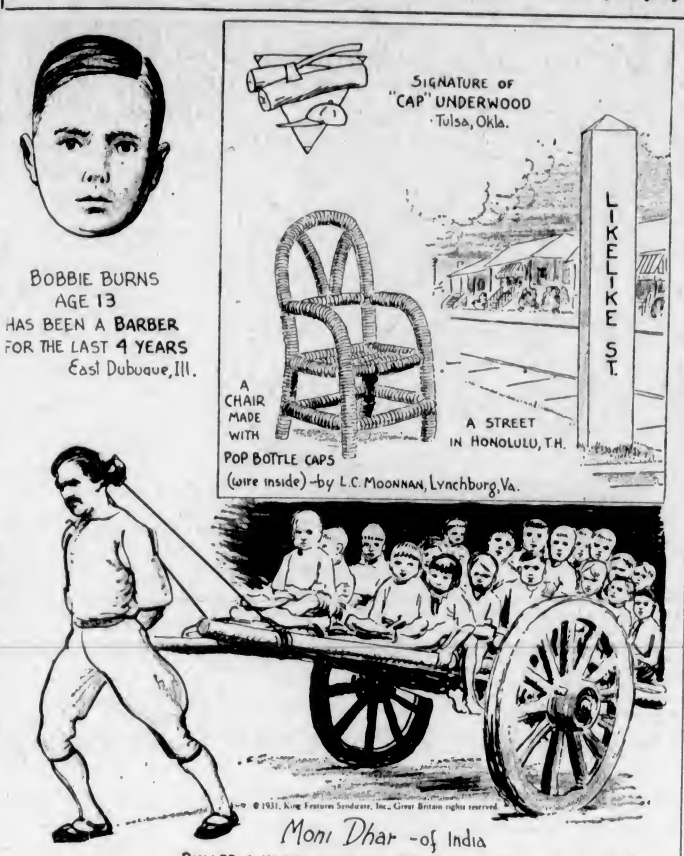


### EXPLANATION FOR YESTERDAY'S RIPLEY CARTOON

**Chopin's Cell in Mallorca**—Almost a hundred years ago (in 1838) the Carthusian Monastery of Valldemosa, behind Miramer, sheltered the famous Polish composer, Frederic Chopin and the Baronne de Dudevant, whose literary name was George Sand. Here Chopin composed the swan song of his genius, the "Thirteenth Nocturne," and Madame Sand wrote her "Spiridion."

Parisian society compelled them to this unconventional flight, and after almost a hundred years Mallorca is proud to have housed the couple, the most famous sojourners the land ever had.

The "little garden of oranges and lemons" is still there, and it was there that I sketched the authentic cell of the famous couple.

**A Giant of Corsica**—The seven-foot six-inch giant depicted in my cartoon is the head of the village of Calasima. This village, situated on the slope of Monte Cinto in the valley of Nioio, Corsica, deserves more than passing notice in the "Believe It or Not" series. It is known as the "Village of the Giants" for harboring a very curious race of men. Every male inhabitant in this village is at least seven feet tall, while the average stature is seven feet two inches.

They are said to be descended from the Herculean Goths who settled here during a great migration about 1,600 years ago. Owing to the great isolation of the village the race has been kept free from intermarriages with the outside. It is curious that in spite of continuous inbreeding the race has not deteriorated for many centuries.

Please address all queries to Cartoonist Ripley, c/o King Features, New York City, N.Y.

## *Interprovincial Golf Match Starts Friday*

### Draw Announced for B.C. Players—Bob Morrison to Play With Ross Somerville in Opening Round and With Gordon Gaylor in Second

**TORONTO, Aug. 3 (CP).—The interprovincial team for the Willingdon Golf Trophy will be played over the Lambton Golf Club greens Friday and Saturday, preliminary to the Canadian amateur golf championship.**

**Ten twosomes are scheduled for Friday afternoon, and ten for Saturday afternoon; teams of four competing for the Maritime Provinces, Quebec, Ontario, Manitoba and British Columbia.**

The draw issued tonight follows, in part:

**Friday**

R. Morrison, British Columbia, vs. C. R. Somerville, Ontario.
S. Leonard, British Columba, vs. H. Laiques, Quebec.
K. Black, British Columbia, vs. J. Harris, Maritimes.
J. Bell, British Columbia, vs. Dan Stack, Manitoba.

**Saturday**

W. Leonard, British Columbia, vs. J. A. Cameron, Ontario.
R. Morrison, British Columbia, vs. Gordon Gaylor, Quebec.
K. Black, British Columbia, vs. Percival Streeter, Maritimes.
Bobby Reith, Manitoba, vs. J. Bell, British Columbia.

## A. DOWELL WINS KIWANIS TROPHY

### Clubmen Compete for Humphries Cup at Gorge Vale Golf Course

The Humphries Cup, emblematic of the local Kiwanis Club golf championship, was captured yesterday by Arthur Dowell. The silver trophy was presented some years ago, to be held for a year by the member making the best score in the championship tournament. Last year it was held by R. W. MacKenzie, who was the runner-up in the contest yesterday.

The match was played on the Gorge Vale golf course, with sixteen members entering. The score of the winner was 94 gross which, with a handicap of 24, made his net score 70. Last year's holder made a score yesterday of 90 gross, with a handicap of 10.

The tournament followed the Kiwanis weekly luncheon, which was served in the clubroom of the Gorge Vale golf club.

## BASEBALL'S BIG SIX

Leading hitters in the major leagues follow:

| | G | AB | R | H | Pct |
|---|---|---|---|---|---|
| Hurst, Phillies | 101 | 387 | 77 | 139 | .360 |
| Foxx, Athletics | 104 | 398 | 107 | 142 | .359 |
| Klein, Phillies | 106 | 448 | 115 | 199 | .353 |
| O'Doul, Dodgers | 97 | 393 | 78 | 138 | .351 |
| Manush, Senators | 99 | 412 | 82 | 142 | .345 |
| Gehrig, Yankees | 103 | 400 | 91 | 135 | .338 |
| Jolley, Red Sox | 98 | 391 | 43 | 132 | .338 |

**HOME RUN LEADERS**

| | |
|---|---|
| Foxx, Athletics | 41 |
| Klein, Phillies | 31 |
| Ruth, Yankees | 26 |
| Simmons, Athletics | 25 |
| Averill, Indians | 23 |
| Gehrig, Yankees | 24 |

## *Shires Placed on Voluntary Retired List With Salary*

**BOSTON, Aug. 3 (AP).—Emil E. Fuchs, president of the Braves, today announced Arthur Shires, first baseman, whose release was announced by the club yesterday, had been put on the voluntary retired list.**

**Shires, injured in a collision with Joe Stripp, of Brooklyn, earlier in the season and since unable to maintain his former pace, will be paid his full salary and, in addition, will be under care of a physician.**

**The agreement must have the approval of Commissioner Landis.**

## MRS. RAYMENT TOPS SHOOT

### Scottish Marksman Puts on Fine 98 at Midweek Meet—Sergeant Fox Second

Mrs. Hugo Rayment, of the Canadian Scottish, led the marksmen in the midweek shot at Heals over 200, 500 and 600-yard ranges yesterday with the score of 98 out of 105. Scores follow:

| | 200 | 500 | 600 | Tl |
|---|---|---|---|---|
| Mrs. H. Rayment | 34 | 31 | 33 | 98 |
| Sgt. R. B. Fox | 27 | 35 | 30 | 92 |
| Lieut. G. A. Townsend | 30 | 31 | 30 | 91 |
| A. H. Collings | 29 | 34 | 28 | 91 |
| Capt. D. O. Thomas | 26 | 33 | 26 | 85 |
| Pte. H. Thorburn | 31 | 27 | 26 | 84 |
| Col. J. Fox | 29 | 33 | 22 | 79 |
| Lieut. O. Aldous | 25 | 26 | 26 | 77 |
| Lieut. D. K. Connolly | 19 | 25 | 29 | 73 |
| Pte. D. R. Mowat | 23 | 26 | 22 | 73 |

## *Former Victorians Record Fine Catch At Brentwood Bay*

A. E. and Reg Sargison, former Victorians, from San Francisco, returned to the city yesterday from the South for a holiday and journeyed to Brentwood and came back to the city with seventy pounds of fish. They hooked five weighing over ten pounds, the biggest being nineteen and a half pounds. One was seventeen, another fourteen and a half and two just over the ten-pound mark. The sixth weighed five and a half pounds.

## Y.M.I. WINS BALL TROPHY

### Defeats Caledonians in Peden Cup Final, 7-5, in City Softball Loop

Baldy Evans' long circuit drive to deep left field, with two men on in the seventh inning, gave the Y.M.I. softball squad a 7-5 decision over the Caledonians in the final of the Peden Knockout Cup series in the Victoria and District League last evening at Central Park before one of the largest crowds of the season.

Following the game, Mr. Moir presented the Peden Cup to Joe "Horse Feathers" Delahunty, Y.M.I. catcher, and Mr. McIntosh handed over the Service League championship trophy to John Grant, star outfielder for the same aggregation.

Caledonians jumped into the lead in the early innings and held it to the seventh. The score was 4-3 for the Caledonians when Evans stepped into the breach at the critical moment and lifted the ball to deep left to put the Y.M.I. in the lead, which they held to the end. Don Warder pitched good ball for the winners, while Archie McBride went the distance for the losers. Ernie Stock umpired behind the plate and Eric Moir looked after the bases.

## FORMER BASEBALL STAR PASSES AWAY

EAST ORANGE, N.J., Aug. 3.—Baseball has lost another of its "immortals" with the death at the age of seventy-four, of Dan Brouthers, mighty slugger with the Baltimore Orioles of a half a century ago.

Brouthers, the "Babe Ruth" of his day, succumbed at his home here last night after a heart attack.

## *List of Events Billed Today at Olympic Sports*

2:30 p.m.—400 metres, men (trial I).
2:30 p.m.—Javelin, men.
2:30 p.m.—Hop, step and jump, men.
3:30 p.m.—80-metre hurdles, ladies (semi-finals).
3:45 p.m.—1,500 metres, men (final).
4:00 p.m.—400 metres, men (trial II).
4:30 p.m.—80-metre hurdles, ladies (final).

1:00 p.m.—Fencing.
11:00 a.m.—Wrestling (Greco-Roman).
6:00 p.m.—Wrestling (Greco-Roman).
8:00 a.m.—Cycling, road race.
9:00 a.m.—Pentathlon, shooting.

## YANKS LOSE IN TENTH TO CHICAGO, 3-2

### Lyons Bests Ruffing in Pitching Duel—Detroit Noses Out Senators

### NATIONAL LEAGUE GAMES RAINED OUT

**AMERICAN LEAGUE**

CHICAGO, Aug. 3.—With Ted Lyons outpitching Charley Ruffing in a ten-inning hurlers' duel, the Chicago White Sox took the series opener from the New York Yankees, 3 to 2, today. Chicago scored its winning run in the tenth inning.

| | R. | H. | E. |
|---|---|---|---|
| New York | 2 | 6 | 0 |
| Chicago | 3 | 8 | 1 |

Batteries—Ruffing and Jorgens; Lyons and Grube.

**Tigers Down Senators**

DETROIT, Aug. 3.—Detroit made it seven victories out of twelve games against Washington this season by taking the Senators, 2 to 1, in a series opener here today.

The game was a good hurling duel between Alphonse Thomas and Vic Sorrell for the first eight innings. Thomas gave Detroit but five hits, one of them a double by Rhiel that sent in the winning run in the sixth.

| | R. | H. | E. |
|---|---|---|---|
| Washington | 1 | 6 | 0 |
| Detroit | 2 | 5 | 1 |

Batteries—Thomas, Marberry and Berg, Maple; Sorrell and Hayworth.

Boston at Cleveland: postponed, rain.

Three games scheduled.

**NATIONAL LEAGUE**

St. Louis at New York: postponed, rain.

Pittsburgh at Brooklyn: postponed, rain.

Chicago at Philadelphia: postponed, rain.

Cincinnati at Boston, double-header: postponed, rain.

**COAST LEAGUE**

At Sacramento (night game)—

| | R. | H. | E. |
|---|---|---|---|
| Hollywood | 1 | 4 | 0 |
| Sacramento | 0 | 6 | 0 |

Batteries—Turner and Bassler; Bryan and Woodall.

At San Francisco—

| | R. | H. | E. |
|---|---|---|---|
| Seattle | 6 | 11 | 1 |
| Missions | 4 | 12 | 2 |

Batteries—Page and Bottarini; Lieber and Hoffmann.

At Oakland (night game):

| | R. | H. | E. |
|---|---|---|---|
| Seals | 10 | 14 | 0 |
| Oakland | 5 | 11 | 2 |

Batteries — Davis and Brenzel; Fieber, Hemenway, Phebus and Raimondi.

At Los Angeles—

| | R. | H. | E. |
|---|---|---|---|
| Portland | 7 | 11 | 4 |
| Los Angeles | 15 | 20 | 2 |

Batteries — Jacobs, Prudhomme, Koupal and Palmisano; Baecht, Ballou and Campbell.

**INTERNATIONAL LEAGUE**

Rochester at Jersey City, double-header: postponed, rain.

Toronto at Newark, double-header; postponed, rain.

Buffalo at Baltimore, double-header: postponed, rain.

Eight games scheduled.

## *Jokers to Meet Ross Bay Squad For Ball Trophy*

Jokers and Ross Bay will meet this evening in the Super Service Knockout Cup final in the Westholme Softball League at the Hampton Road grounds at 6:30 o'clock, with Ralph Sundin and MacKay in charge. These two clubs met in the league play-off, with the Jokers coming through to their fourth crown in succession. The Bays will be out at full strength with hopes of gaining revenge for their former defeats.

## *Indians to Face Rosebuds Tonight In Twilight Loop*

Indians and Rosebuds will clash this evening at the Royal Athletic Park at 6:15 o'clock in the Twilight Baseball League. Both teams need a victory to stay in the running for a place in the play-offs. A win for the Buds will put them in third place. Ross will heave for the Indians and Jones is expected to get the call from the Buds' camp.

## TOMMY GREEN COPS GRUELING TEST IN UNDER FIVE HOURS

### Great Britain's Entry Walks Thirty-Mile Grind in 4 Hours 50 Minutes 10 Seconds—Hank Cieman, Canadian Entry, Collapses at Twenty-Mile Mark

By ELMER DULMAGE
Canadian Press Staff Writer.

**LOS ANGELES, Cal., Aug. 3.—Grinning Tommy Green, of Great Britain, as good a heel-and-toe man as his countrymen claimed he was, today won the Olympic Games 50,000-metre walk while his arch rival, Hank Cieman, of Toronto, lay exhausted in hospital.**

**Green, considered the finest distance walker ever developed in England—birthplace of the sport—pounded for nearly five hours this afternoon through intense heat of one of California's hottest days to win in 4 hours, 50 minutes, 10 seconds. Cieman was well up with the leaders when he collapsed from heat and was carried from the course in an ambulance at the twenty-mile mark.**

**LATVIA MAN SECOND**

Janis Dalinsh, of Latvia, never far away from the front, was second to Green, and little Ugo Frigerio, of Italy, winner of walking contests at three Olympiads, was third.

Cieman was in third place at the 12,500-metre post, trailing Pretti, of Italy, and Frigerio by only a few yards. He appeared one of the strongest men in the race. At the half-way mark he was in a group of three that was going strong about 200 yards behind Dalinsh, Green and Frigerio, but he began to weaken on the way home.

The race, slightly longer than thirty miles, was the first of that distance in Olympics. Frigerio won over the 3,000-metre course in 1920 and at 10,000 metres in 1924.

## *How Canadians Fared Yesterday At Los Angeles*

**Men's 200-Metre Run**

First semi-final — Bert Pearson, Hamilton, sixth (eliminated).

Second semi-final — Harold Wright, Edmonton, fourth (eliminated).

**Men's 1,500-Metre Run**

First heat—Phil Edwards, Hamilton, fourth.

Second heat—Eddie King, Hamilton, third.

Third heat—Les Wade, Montreal, fifth (eliminated).

**Women's 80-Metre Hurdles**

First heat—Betty Taylor, Hamilton, fourth (eliminated).

Second heat—Alda Wilson, Toronto, third.

**WRESTLING**

Welterweight — Danny McDonald, Toronto, won decision over Fordeak, Germany.

**50,000-METRE WALK**

Final—Hank Cieman, Toronto, collapsed at twenty-mile mark and taken to hospital.

**Cycling**

1,000-metre time trials — Lewis Rush, Victoria, sixth. Time, 1:15.6.

## DRAW IS MADE FOR SOFTBALL TITLE SERIES

### First Rounds of Lower Island Play-Offs to Commence Tomorrow

**Two fixtures will mark the opening of the Lower Island softball play-offs Friday evening. New Method Laundry and Jokers, Westholme and city champions, will clash on the upper grounds at Central Park, with Saxton and Jenkins in charge, while View Royals will meet the Caledonians at Reynolds Field with Whyte and Rutledge officiating. The draw for the series was made at a meeting of the Lower Island Softball Association held last night at the Y.M.C.A. Y.M.I. have drawn a bye for the first round.**

Draw follows:

August 8—Jokers vs. Caledonians, Victoria West Park; umpires, Whyte and Sundin. Y.M.I. vs. View Royals, Upper Central; umpires, Jenkins and Colton. New Method Laundry, a bye.

August 10—Caledonians vs. Y.M.I., Upper Central; umpires, E. Stock and Williams. View Royals vs. New Method Laundry, Reynolds Field; umpires, Butler and Rutledge. Jokers, a bye.

August 12—Jokers vs. Y.M.I., Victoria West Park; umpires, Rutledge and Whyte. New Method vs. Caledonians, Upper Central; umpires, Butler and Jenkins.

August 15—Jokers vs. View Royals, Hampton Road; umpires, Whyte and Saxton. Y.M.I. vs. New Method Laundry, Upper Central; umpires, Stock and Williams.

First-mentioned team to look after grounds. Each club must supply a new ball for each game.

## COLEMAN THROWS DICK DAVISCOURT

SAN FRANCISCO, Aug. 3 (AP).—Able Coleman, 201, of New York, defeated Dick Daviscourt, 225, Los Angeles, two out of three falls here last night. Coleman tossed Daviscourt with a leg tackle in twenty-two minutes and Daviscourt was disqualified in the second when he used a strangle hold after three minutes of wrestling.

Hans Steinke, 250, Germany, using a back slam, defeated Pat Flannigan, 215, New York, in eleven minutes.

Joe Stecher, 220, Dodge City, Neb., and Dr. Karl Sarpolis, 218, Cleveland, went thirty minutes to a draw.

George Kotsonaros, 205, Greece, and Dick Raines, 230, Texas, also went thirty minutes to a draw.

Stanley Freberg, 185, Sweden, and Mike Dourkos, 198, Greece, wrestled fifteen minutes to a draw.

## D. McDONALD FLASHES FORM AT OLYMPIAD

### Toronto Boy Still in Running for Welterweight Honors in South

By ELMER DULMAGE
Canadian Press Staff Writer.

LOS ANGELES, Aug. 3.—A stern struggle for Olympic welterweight wrestling honors loomed tonight between a bald-headed veteran from Finland and youthful aspirants from Canada and the United States. The younger matmen brought on a three-cornered fight with brilliant victories as they faced elimination.

Danny McDonald, a husky Toronto boy, kept in the running with a decisive win over Jean Fordeak, of Germany. In a fifteen-minute bout, immediately after Young Jack Van Bebber, of the United States, won on points from the Finn, Eino Leino. Leino would have won his class had he beaten the American. Under the Olympic scoring system, Leino had no bad marks against him, having won his first three matches by falls. But three marks went against him with his loss tonight. Because he won by decision, Van Bebber had one bad mark added to the two he had previously incurred.

McDonald started against Fordeak with three bad marks against him and another was added with his victory by decision. Fordeak's loss eliminated the German.

A wrestler is "out" when five bad marks are opposite his name.

The draw for tomorrow is not known, but it is expected McDonald will meet either Leino or Van Bebber, with one of the latter receiving a bye into the final. The Toronto youth is the only Canadian with a chance to win points for Canada on the mat.

## TITLE SWIM EVENTS SET FOR TORONTO

### Men's Two-Mile and Women's Mile to Be Staged During Exhibition

TORONTO, Aug. 3 (CP). — The two-mile amateur swimming championship of Canada for men, and the one mile amateur swimming championship of Canada for women, will again be decided at the Canadian National Exhibition, and the winners will be awarded the Barker gold trophies. The men's swim will take place as part of a monster open regatta, which will comprise rowing, canoeing and swimming, on Saturday, August 27, while the women's swim will be held on Saturday, September 3.

The swims were held last year for the first time, and Canada saw both championships depart to the United States. Ray Ruddy, of New York, defeated George Burleigh, of Toronto West End Y.M.C.A. The champion and his brother, Don, also a good swimmer, will defend his laurels, and swimmers of note from all parts of the United States and Canada will provide the competition.

The women's championship was won by Miss Florence Southward, of Buffalo, after a thrilling tussle with Miss Ruth Kerr, of Windsor. Already many entries have been received for the women's swim, both the United States and Canada being well represented.

A new member of the Bridgend, England, police force is a Bachelor of Laws.

# GREEN MILL DEFEATS ELKS IN SENIOR BALL LOOP

## *Cafemen Advance in Flag Chase by Win Over Antlered Herd*

### Holden Pitches Teammates to 7-3 Decision to Creep Within Game of Sons of Canada—Elks Give Doc Webster Ragged Support—Winners Score Six Runs in Fifth Frame

HOW THEY STAND

| | W. | L. | Pct. |
|---|---|---|---|
| Sons of Canada | 9 | 5 | .643 |
| Green Mill | 8 | 5 | .615 |
| Elks | 7 | 8 | .467 |
| Tillicums | 4 | 10 | .286 |

Next game, tomorrow—Sons of Canada vs. Tillicums.

**Green Mill advanced within a game of the league-leading Sons of Canada nine last night at the Royal Athletic Park by handing the Elks a 7-3 trouncing in a game featured by erratic fielding by the antlered herd. It marked the third straight defeat for the Elks and put them below the .500 mark for the first time in several weeks.**

**Leo Holden, right-handed mound ace, pitched for the Cafemen and allowed four scattered safeties and struck out six. He was given good support throughout. Doc Webster went the distance for the losers and turned in a good performance, but was given poor support by his teammates. He fanned three.**

Green Mill took the lead in the third when Stickney walked and went to third when Tommy Bowden threw wild to second trying to cut him off. Stickney raced home on Dunc's long fly to Cummins in centrefield. In the fourth, the Elks tied the score. Dunn singled and was sacrificed to second. He went to third on a fielder's choice and scored when Nex booted Cummins' grounder. Dunn's two-bagger in the fifth sent Webster and McKenzie home with the Elks' last runs.

ERRORS GALORE

The Cafemen came right back in their half of the fifth and bunched four hits, coupled with five errors, to score six runs to sew the game up. With a fine lead to work on, Holden coasted to an easy victory from then on.

Green Mill were minus two regulars in Pat Steele, first sacker, and "Red" Bennison, shortstop. Dunc played first and Bill Brousseau replaced Bennison at short. The winners pulled off a nice double-killing in the first frame with Dunc, Bridgewood and Nex figuring in it.

BOX SCORE

| Elks— | AB. | R. | H. | PO. | A. | E. |
|---|---|---|---|---|---|---|
| Dunn, rf | 3 | 1 | 1 | 2 | 0 | 0 |
| Minnis, 2b | 3 | 0 | 1 | 1 | 2 | 0 |
| McConnell, 2b | 0 | 0 | 0 | 1 | 3 | 0 |
| Forbes, ss | 4 | 0 | 1 | 3 | 2 | 3 |
| Cummins, cf | 4 | 0 | 0 | 4 | 0 | 0 |
| Morgan, 3b | 4 | 0 | 0 | 0 | 0 | 0 |
| McKenzie, lf | 4 | 1 | 1 | 1 | 0 | 0 |
| Bowden, c | 4 | 0 | 0 | 5 | 1 | 2 |
| Webster, p | 3 | 1 | 0 | 0 | 3 | 0 |
| Belcher, 1b | 3 | 0 | 0 | 7 | 0 | 1 |
| Totals | 29 | 3 | 4 | 24 | 10 | 6 |
| Green Mill— | AB. | R. | H. | PO. | A. | E. |
| Love, 2b | 2 | 1 | 2 | 2 | 1 | 0 |
| Thomas, rf | 5 | 0 | 1 | 0 | 0 | 1 |
| Brousseau, ss | 5 | 0 | 0 | 1 | 1 | 0 |
| Bridgewood, c | 4 | 1 | 0 | 7 | 2 | 0 |
| Holden, p | 4 | 1 | 1 | 2 | 2 | 0 |
| Stickney, lf | 5 | 1 | 1 | 1 | 0 | 0 |
| Dunc, 1b | 3 | 1 | 1 | 7 | 5 | 0 |
| Nex, 3b | 3 | 1 | 0 | 3 | 1 | 1 |
| Essler, cf | 3 | 1 | 1 | 3 | 0 | 0 |
| Holness, cf | 0 | 0 | 0 | 0 | 0 | 0 |
| Totals | 31 | 7 | 8 | 27 | 13 | 2 |

Score by Innings: R.
Elks ..... 0 0 0 1 2 0 0 0 0—3
Green Mill ..... 0 1 0 0 4 0 0 0 x—7

Summary

Two-base hit—Dunn. Sacrifice hits—Minnis, Love. Stolen bases—McKenzie, Webster, Essler. Double play—Dunc to Bridgewood to Nex. Struck out—By Holden, 6, Webster, 3. Bases on balls—Off Holden, 5; off Webster, 2. Hit by pitched balls—Essler, by Webster (2). Wild pitch—Holden. Left on bases—Elks, 5; Green Mill, 6. Time of game—1:31.00. Umpire—McGregor.

**ECZEMA PSORIASIS**
And All Skin and Blood Diseases Take Our Remedies
We send book on Skin and Blood Diseases, also testimonials and advice in plain envelope free by mail. Advice free.
ENGLISH HERBAL DISPENSARY LTD.
1359 Davie Street, Vancouver, B.C.
Established 10 Years in Vancouver

**SUIT SALE**
Regular to $29.50
SALE PRICE ..... **$19.50**
Grey Flannels, Worsteds, Tweeds
Extra Well Tailored
**Price & Smith, Ltd.**
614 YATES STREET

**COATES** *Plymouth* **DRY GIN**
The favourite of the Royal Navy.
*Established 1793*
BOTTLED IN PLYMOUTH, ENGLAND

This advertisement is not published or displayed by the Liquor Control Board or by the Government of British Columbia.

## LA WANDA PAYS BIG WIN PRICE

### Adara Stables' Mare Cops Feature to Return $69.95 Straight at Lansdowne

**LANSDOWNE PARK, VANCOUVER, Aug. 3 (CP).—Burning up the five and a half furlongs in the fifth race, La Wanda, three-year-old filly from the Adare stables, hung up a new track record at the resumption of the horse racing programme here today. La Wanda covered the distance in 1:06, and paid the heaviest price of the day, $69.95, nosing out a field of first-raters, including Austin Taylor's favorite, Campanini.**

Mr. Haney was out in front in the second race and Westy's Tim in the fourth, to make the daily double combination for $19.80. Carilina and Shaver in the sixth placed first and second to bring a return of $65.80 on a one-two ticket.

Results follow:

First Race—Claiming; purse, $400; for three-year-olds and older; six furlongs: Little Broom (Craiemyle) $9.30 $5.20 $4.20; Honey Thistle (Hayward) .. 8.50 5.80; Double Chin (Griffith) .. .. 7.35. Time, 1:14 2-5. Also ran: Mission Inn, Moonchild, Dealer, Little Pat, Queen Marie, Short Price, Zelma M., Duke Pohl, Susan J.

Second Race—Claiming; purse, $400; three-year-olds and older; six furlongs: Mr. Haney (McDonough) $8.20 $3.80 $3.50; Lady Agzie (Fisher) .... .. 3.90 2.80; Epco (Markham) .. .. .. 9.80. Time, 1:14 1-5. Also ran: Desert Storm, Boot Top, Neida W., Clear Star, By Wire, Kate Geary, Soneen, Salty, Baggage Maid.

Third Race—Claiming; purse, $400; for Western Canada-breds; three-year-olds and older; five and one-half furlongs: Just Cost (Scott) .....$4.10 $3.20 $2.60; Gypsophila (Sporri) .... .. 3.75 2.10; Verna Loan (Fryer) .... .. .. 7.70. Time, 1:09. Also ran: Ballot Whittier, Prince Goldstream, King Han, Calgary Jubilee, Chatelaine, Blackaster, Marion Eaton, Van Loo, Ethel Burr.

Fourth Race—Claiming; purse, $400; for three-year-olds and older; six furlongs: Westy's Tim (Craiemyle) ..$4.40 $3.50 $3.20; Gene Mare (Richardson) .. .. 12.15 6.95; Joe G. (Scott) .... .. .. 7.70. Time, 1:14. Also ran: Sir Arco, Shortway, Pat, Little Lassie, Hub Fetty, Martinas, Zapotec, Plain Pete.

Fifth Race—Claiming; purse, $500; for three-year-olds and older; five and one-half furlongs: La Wanda (Springer) ..$69.95 $26.95 $8.80; Campanini (Craiemyle).. .. 4.85 3.40; Red Chill (Owens) .... .. 4.65. Time, 1:06 (new track record). Also ran: Barbara Lee, Bowcroft, Call G., Woodburn, Red Mountain, Diamond Head.

Sixth Race—Claiming; purse, $400; for three-year-olds and older; one mile and one-sixteenth: Carilina (Roderick) ....$12.85 $5.60 $2.40; Shaver (Hayward) .... .. 4.95 3.10; Harry H. Bell (Richardson) .. .. 2.70. Time, 1:47 2-5. Also ran: Baffloretta, My Own Lad, Spanish Light, Dealardines.

Seventh Race—Claiming; purse, $400; for three-year-olds and older; one mile and one-sixteenth: Christie Flanagan (Richardson) .....$9.20 $4.10 $3.35; Voyage (Robertson) .... .. 3.80 2.85; Dolan (Craiemyle) .... .. .. 3.70. Time, 1:48 1-5. Also ran: Winslow, Cartage, Night Flash, Lagrange, George Conerd.

OVERNIGHT ENTRIES

First Race—Claiming; purse, $400; Western Canadian bred; three-year-olds and older, six furlongs: Ironworker 114, Ballot Whittier 112, Caribou Lad 112, Lord Whittier *109, Golden Flower 107, Bright Coin 105, Star Crescent 105, Margin Call 103, Irish Whittier *102, Grand March 102, Tomdil *100, Lady Marcus *100.

Second Race—Claiming; purse, $400; three-year-olds and older; five furlongs: Little Cop 115, Gold Cape 113, Blixtra 113, May Upset 111, Edgar M. 106, Rar Bar 108, Pretty Ellen 104, Rolling Star *106, Jim Ronan 105, Lol 103, Shell *101, Miss Seattle *99. Also eligible: Hawkshaw *106, Elnora Dodge *104, Woodman 104, Ginny Mine 97.

Third Race—Purse, $400; maiden two-year-olds; four and a half furlongs: Premier Jim 118, My Jewel 112, (p) Poor Bow 112, (m) War Over (m) 112, Smokey Lou 112, Gesteion 112, Tokeere 112, Marrse 112, Mad Fast 112, La Bonte 109, Vancouver Lad 109, Aspador 109. Also eligible: (p) Precisely 112, Desert Knight 112, (m) Wanda D. 109.

Fourth Race—Claiming; purse, $400; three-year-olds and older; one mile and seventy yards: Hades 111, Big Joke 109, Kischef Macher 109, Alica Catalan 109, Rosie Cora 109, Little Man 108, Fair Allen 108, Maurice Ed 108, Seth's Bacon 108, Sportine Vein 108, War Salaam 104, Amilcar 108. Also eligible: Mary Ream 108, Miolette 100, My Posta 109, Eagle's Home 111.

Fifth Race—Epsom Handicap; purse, $500; three-year-olds; six furlongs: Peterkin 116, (m) Gevahne 117, (m) Chassan 115, Moraga (114) 114, La Wenda 112, (s) Carhan King 109, (s) Ina Mae 107, Piracy 104, Lord Avondale 100.

Sixth Race—Claiming; purse, $400; three-year-olds and older; one mile: Flatfoot 113, Doctor Fred 113, Slipper to Slipper 111, Terrifier *111, Nennie Francis 111, Nostain *108, Rochester Day *108, Rag Roma *108, Prattle *106, Dare Devil *106, Hindu Jim 106, Catch Me 104. Also eligible: Conciliator 113, Ruth C. 111, Harcum 111, Jimmie Trim 112.

Seventh Race—Claiming; purse, $400; three-year-olds and older; one mile: Windjammer 113, Tressache 106, My Own Lad *106, Sam Incher *105, Miss Saco *105, Piracy *100, Coalinge *97.

(m) Marchbank entry.
(p) Parson entry.
(s) Steadman-Leavitt entry.
*Apprentice allowance.

## READING CLUB TO PLAY AT ALBANY

ALBANY, N.Y., Aug. 3.—The Reading club, of the International Baseball League, will be transferred to Albany Saturday, it was announced tonight.

## Champion Shows Great Sportsmanship

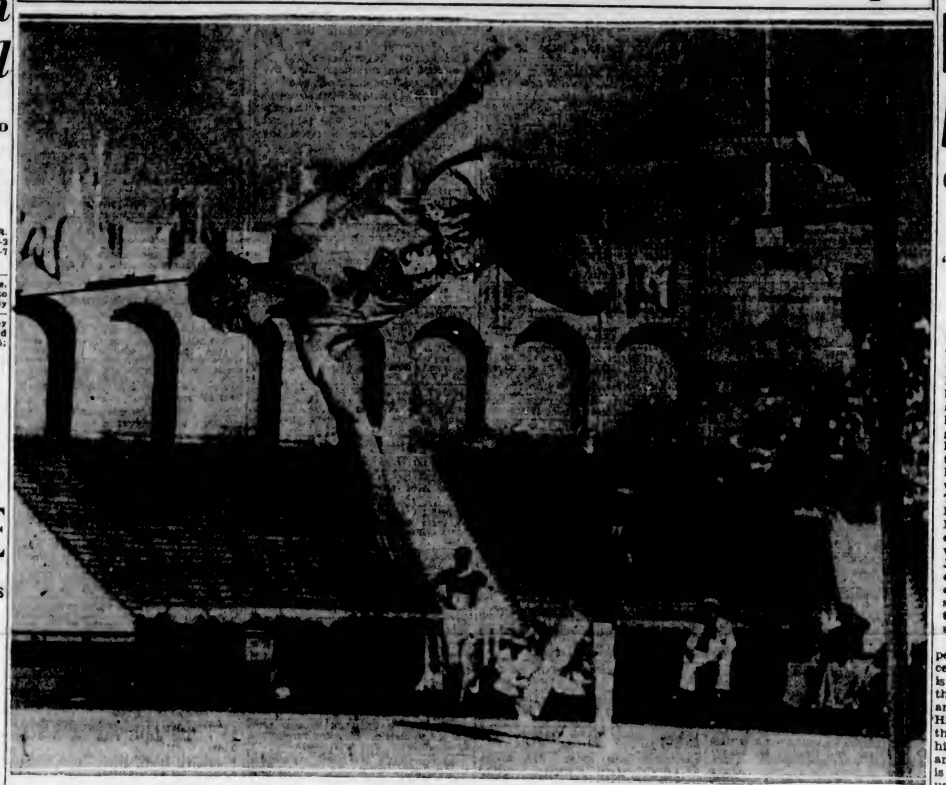

A DRAMATIC story of sportsmanship and the spirit of Olympia is written in the high jump victory of Duncan McNaughton, Vancouver, member of the Canadian team. McNaughton, above, leaped six feet five and five-eighths inches, nearly two inches higher than he ever had gone before, while Bob Van Osdel, Olympic rival, cheered him on. When Van Osdel was jumping, McNaughton gave him words of encouragement, and whenever he missed McNaughton showed he was as disappointed as though it was himself.

## Results of Yesterday's Olympic Sports at a Glance

200 Metres (218.7 yards). Run semi-finals qualifying three each for finals:

First heat: Won by Ralph Metcalfe, U.S.A. (6 inches); second, George Simpson, U.S.A. (2 feet); third, Carlos Lutti, Argentina (1 foot); fourth, Daniel Joubert, South Africa (1 yard); fifth, Erich Brockmeyer, Germany (1 foot); sixth, Bert Pearson, Canada. Time, 21.5 seconds.

Second heat: Won by Arthur Jonath, Germany (2 yards); second, William Walters, South Africa (6 inches); third, Eddie Tolan, U.S.A. (1 foot); fourth, Harold Wright, Canada (1 foot); fifth, Allan Elliot, New Zealand (1 yard); sixth, Roberto Centa, Argentina. Time, 21.5 seconds.

Final: Won by Eddie Tolan, U.S.A. (2 yards); second, George Simpson, U.S.A. (6 inches); third, Ralph Metcalfe, U.S.A. (1 foot); fourth, Arthur Jonath, Germany (2 feet); fifth, Carlos Lutti, Argentina (1 yard); sixth, William Walters, South Africa. Time, 21.2 seconds. (New Olympic record, former record, 21.4 set by Lutti and Jonath in Tuesday's quarter-finals.)

Women's 80 metres (87 yards, 16 1-2 inches) hurdles, qualifying three each for finals Thursday.

First heat: Won by Mildred Babe Didrikson, U.S.A. (1 foot); second, Simone Schaller, U.S.A. (1 yard); third, Marjorie Clark, South Africa (1 yard); fourth, Betty Taylor, Canada. (Michi Nakanishi, Japan, fell on second hurdle and failed to finish.) Time, 11.8 seconds. (New world's record.) Former record, 12.2, set by Miss Sychrova, Czechoslovakia, 1928, and tied by Miss Clark, South Africa, 1930. Time establishes first Olympic record as no competition held in this event previous to 1932.

Second heat: Won by Evelyn Hall, U.S.A. (1 foot); second, Violet Webb, Great Britain (6 inches); third, Alda Wilson, Canada (2 yards); fourth, Felica Schabinska, Poland; fifth, Mie Murasoka, Japan, withdrew. Time, 12 seconds flat.

1,500-metre run (1,640.4 yards) trials, qualifying four each for finals Thursday:

First heat—Won by Glenn Cunningham, United States (30 yards); second, Jerry Cornes, Great Britain (3 yards); third, Martti Loumanen, Finland (10 yards); fourth, Phil Edwards, Canada (15 yards); fifth, H. de Rosso, Argentina (3 yards); sixth, Christian Markersen, Denmark. Time, 3 minutes 55.8 seconds.

Second heat—Won by John Lovelock, New Zealand (6 inches); second, Pen Hallowell, United States (3 yards); third, Edward King, Canada (1 yard); fourth, Harry Larva, Finland (2 yards); fifth, Paul Martin, Switzerland (3 yards); sixth, Folke Skoog, Sweden. A. Rodriguez, Mexico; J. Andrade, Brazil; J. Jusocinski, Poland; A. Brea, Brazil; J. Merino, Mexico, and Sera Martin, France, withdrew.

Third heat—Won by Luigi Beccali, Italy (1 foot); second, Eino Purje, Finland (1 yard); third, Erik Ny, Sweden (1 foot); fourth, Frank Crowley, United States (3 yards); fifth, Leslie Wade, Canada (100 yards); sixth, Pedro Ortis, Mexico. Dr. Otto Peltzer, Germany, dropped out at last turn. Time, 3 minutes 59.6 seconds. N. Gomes, Brazil; Paul Keller, France; L. Oliva, Argentina, and R. Thomas, Great Britain, withdrew.

Discus throw finals:

Won by John Anderson, United States, 162 ft. 4¾ ins. (New Olympic record. Former record 155 ft. 3 ins., by Clarence Houser, United States, 1928.) Second, Henri Laborde, United States, 159 ft. ⅝ in.; third, Paul Winter, France, 156 ft. 11⅞ ins.; fourth, Jules Noel, France, 156 ft. 7⅜ ins.; fifth, Stephen Donoghan, Hungary, 154 ft. 5½ ins.; sixth, Andrew Madarahz, Hungary, 152 ft. 7⅝ ins.

Marks of those failing to qualify: Kalev Kotkas, Finland, 150 ft. 6¼ ins.; Paul Jessup, United States (world's champion with throw of 169 ft. 8¾ ins.), 148 ft. 5¾ ins.; Joseph Remcz, Hungary, 147 ft. 8⅝ ins.; Emil Janausch, Austria, 147 ft. ¾ in.; Hans Sievert, Germany, 146 ft. ⅜ in.; Harry Hart, South Africa, 142 ft. 6 ins.; Zygmunt Heljasz, Poland, 139 ft. 9 ins.; Emil Hirschfield, Germany, 139 ft. 2½ ins; Frantisek Douda, Czechoslovakia, 139 ft. 1 in.; Clement Duhour, France, 131 ft. 11⅜ ins.; V. Naranic, Jugoslavia, 119 ft. 9½ ins.; Pedro Elsa, Argentina, 112 ft. 8⅞ ins.

Pole vault finals:

Won by William Miller, United States, 14 ft. 1⅞ ins. (New Olympic record and betters accepted world record. Former Olympic record 13 ft. 9½ ins., by Sabin Carr, United States, 1928. World record 14 ft. 1½ ins. by Lee Barnes, United States, 1928.) Second, Shuhei Nishida, Japan, 14 ft.; third, George Jefferson, United States, 13 ft. 9 ins.; fourth, William Graber, United States, 13 ft. 7¾ ins.; fifth, Shizno Mochizuki, Japan, 13 ft. 1½ ins.; sixth, Lucio de Castro, Brazil, 12 ft. 9½ ins.

50,000-metre walk final:

Won by Thomas Green, Great Britain (4:50:10). Second, Janis Dalinsh, Latvia (4:57:29). Third, Frigerion, Italy (4:59:6). Fourth, Karl Haehnel, Germany (5:6:6). Fifth, Ettore Rivolta, Italy (5:7:39). Sixth, Paul Sievert, Germany (5:7:39). Seventh, Henri Quintrio, France (5:27:25). Eighth, Ernest Crosbie, United States (5:28:2). Ninth, Bill Chisholm, United States (5:51:0). Tenth, Alfred Masik, Estonia (No time given).

Those dropped out were: Harry Hinkel, United States; Hank Cleman, Canada; J. Korholin-Koski, Finland; Jean Morallis, Greece; Francisco Pretti, Italy, and Arthur Scwab, Switzerland.

## How They Stand

AMERICAN LEAGUE

| | W. | L. | Pct. |
|---|---|---|---|
| New York | 68 | 34 | .670 |
| Philadelphia | 62 | 42 | .596 |
| Cleveland | 58 | 43 | .574 |
| Washington | 57 | 48 | .553 |
| Detroit | 52 | 47 | .525 |
| St. Louis | 47 | 54 | .465 |
| Chicago | 34 | 65 | .343 |
| Boston | 28 | 74 | .360 |

NATIONAL LEAGUE

| | W. | L. | Pct. |
|---|---|---|---|
| Pittsburgh | 59 | 42 | .584 |
| Chicago | 53 | 46 | .535 |
| Philadelphia | 55 | 50 | .524 |
| Boston | 52 | 50 | .510 |
| Brooklyn | 51 | 52 | .494 |
| St. Louis | 48 | 53 | .475 |
| New York | 48 | 53 | .465 |
| Cincinnati | 44 | 62 | .415 |

INTERNATIONAL LEAGUE

| | W. | L. | Pct. |
|---|---|---|---|
| Newark | 70 | 40 | .639 |
| Buffalo | 63 | 46 | .568 |
| Baltimore | 61 | 49 | .555 |
| Montreal | 59 | 50 | .541 |
| Rochester | 58 | 55 | .513 |
| Reading | 49 | 64 | .424 |
| Jersey City | 49 | 66 | .426 |
| Toronto | 37 | 73 | .336 |

COAST LEAGUE

| | W. | L. | Pct. |
|---|---|---|---|
| Portland | 75 | 48 | .610 |
| Hollywood | 71 | 53 | .573 |
| Los Angeles | 65 | 57 | .533 |
| San Francisco | 64 | 57 | .529 |
| Seattle | 58 | 65 | .472 |
| Sacramento | 56 | 68 | .452 |
| Oakland | 54 | 70 | .435 |
| Mission | 49 | 74 | .398 |

## Doctor Dick's Letter Box

TIM MATSON

Photo by Cynthia Clayton

Dear Doctor,—

For some time I have been reading your letters of advice, and must admit that I find them very beneficial to my health and mind. Recently, though, I noticed a letter from parents concerning their son's artistic potentialities, and your reply struck me as nothing more nor less than a bitter lampoon on the Modernistic School of Art. If this is so, I hope you do not object to me (as a definite "Modern") calling you not only a B.F., but also a deplorably commonplace, mundane, artless individual? Ignore your advice on all possible occasions!

Yours, far beyond you,

Q. BIST.

Dear Mr. Bist,—

You have hurt my feelings immensely! As it happens, my happiest moments are spent rolling among bales of works of the "Moderns"—I'm a detective at heart—and you can imagine what joy and scope this field offers.

At the moment I have before me a bold, slashing creation of three triangles suspended from a sprig of thyme, under a black cloud that seems to be raining trouser buttons and bottles of cod liver oil. It took me three delicious hours to finally diagnose that this was a really beautiful painting of the Marchioness of Blastonberry, enjoying toasted scones on the trim lawns of the Blastonberry acres.

Another conception, at my elbow, consists of seventy-three straight lines, drawn at random from a block of wood, which I'm positive represents an old couple munching peanuts outside the Champs Elysee. Yet another—and one that gives me tremendous pleasure—is an ordinary steam radiator on which are balanced two saucepans, two nail kegs and various lengths of stovepipe. In the centre of this are the letters "M.A.," and under the completed picture runs a thin, squiggly line. After careful deliberation, I saw no reason not to conclude that the radiator was a woman's face—the saucepans, her chest—the nail kegs, her hips—and the stovepipes, her limbs. Furthermore, what harm was there in deciding that she could be none other than Cleopatra—that the "M.A." was Mark Antony, that the squiggly line was the River Nile, and that the two were just canoeing on some Egyptian half-holiday? Excellent—what? And very nice, too! I hope this clears me of all charges?

Yours unhappily,

D.D.

## LOCAL SHOTS WELL UP IN RIFLE MEET

### Fyvie and Regan Tied for Top Position in First Stage of Governor's Shoot

Special to The Colonist

LONG BRANCH RIFLE RANGES, Aug. 3.—**Toronto did its worst with weather today but failed to dampen the spirits of the British Columbians shooting at the annual meeting of the Ontario Rifle Association.**

**After a night of thunder and rain, shooting was postponed till almost noon and then a gale sprang up.**

**The first match was the Lieutenant-Governor's at 300 yards, seven shots, and Captain D. Fyvie, Sergeant J. H. Regan and C.Q.M.S. Heasman all had possibles at this range. The other half of the match will be shot tomorrow, seven shots at 600 yards.**

**In the Gibson match, seven shots at 300 yards in one minute, single-loading, Captain D. Fyvie led the British Columbia men with 33. Sergt. T. R. Davies had 30, Master Gunner H. Collings and Pte. I. M. Grant 29, Sergt-Major W. H. Ruffell and Sergt. T. W. Hall 27.**

In the City of Toronto match, ten shots at 500 and 600 yards, C.Q.M.S. C. Heasman led the British Columbia men with 97. Pte. E. Shroebree had 96, Pte. I. M. Grant 95, Cpl. L. C. Willoughby 95, Sergt. A. E. Ashe 94, Capt. D. Fyvie 94, Sergt. T. W. Hall 93, Sergt-Major W. H. Ruffell 93, Sergt. J. H. Regan 91, Sergt. J. Nicholson 89, Sergt. T. R. Davies 88, Master Gunner H. Collings 87.

The All-Comers Aggregate closed tonight and it is certain that the British Columbians will be well up with scores as follows: Sergt. A. E. Ashe 346, Pte. E. Shroebree 346, Sergt. J. Regan 345, Capt. D. Fyvie 343, Pte. I. M. Grant 343, Sergt-Major W. H. Ruffell 339, C.Q.M.S. C. Heasman 338, Sergt. T. R. Davies 336, Sergt. J. Nicholson 336, Cpl. L. C. Willoughby 335, Master Gunner H. Collings 332, and Sergt. T. W. Hall 332.

TORONTO, Aug. 3 (CP).—In a dramatic shot for shot contest, Sergt. J. H. Gormley, Charlottetown, P.E.I., today won the Bankers match, one of the premier prizes of the Ontario Rifle Association meeting.

Gormley won by a single point, defeating Pte. J. Shroebree, after Pte. C. Dwyer, of Guelph, had been eliminated.

The three men all tied with possibles yesterday, in the five-round tie shoot. Dwyer emerged with 28, while the other two had 24's.

Both Gormley and Shroebree had bull's-eyes on their first shots, with the latter dropping into the inner on his second. Gormley scored another bull's-eye.

## WOODY ENGLISH NAMED CAPTAIN OF CUBS' TEAM

CHICAGO, Aug. 3 (AP).—Elwood English, star shortstop, today was named captain of the Chicago Cubs, succeeding Charlie Grimm, who replaced Rogers Hornsby as manager.

## HIGAMI WILL FACE SEATTLE ACE TONIGHT

### Clever Japanese to Grapple Des Anderson in Main Event

### "BUNNY" MARTIN TO MEET NENOFF

**Testura Higami, the husky little Japanese who delighted the fans with his clever ju-jitsu methods two weeks ago against Ray Meyers, will appear in the main bout on tonight's wrestling card at the Tillicum gymnasium, when he climbs through the ropes to grapple Des Anderson, Seattle's highly-rated middleweight, over the eight ten-minute round route. Both lads are in fine shape and waiting for the opening gong. Two fast middleweights, "Bunny" Martin, Oklahoma, and Steve Nenoff, the rough Bulgarian, will clash in the five-round semi-wind-up, while Reg Hopkins and Johnny Fears will appear in the curtain raiser for the Gilson Cup, emblematic of the city championship. The former is holder of the trophy. The first bout will get under way at 8:45 o'clock.**

The Higami-Anderson bout is expected to be one of the best in recent months and a bumper crowd is anticipated to wend its way to the gymnasium. Anderson scored an easy victory last week, while Higami took the measure of Meyers the week before. Higami slips on his ju-jitsu holds with great rapidity and once he gets them on there is no way out of them, and he usually is conceded a fall or pins his opponent. Anderson will be favored to win.

Martin and Nenoff should give the fans plenty of action. The former showed here last week for the first time and is a first-class grappler. Nenoff has been here several times and is noted for his rough tactics. He is a hound for punishment and seldom gives up.

## *Pendray's Team Wins Friendly Cricket Match*

Pendray's XI easily defeated Scaife's side in a friendly match played yesterday at Beacon Hill. Batting first, Scaife's side was dismissed for 68, while Pendray's team put on 177 for eight wickets declared. Fletcher and Slocomb batted well for Pendray's XI, while Grant was high man for Scaife's squad. Pendray was in deadly form and took six wickets for 23 runs, also performing the hat trick. Scores:

SCAIFE'S XI

| | |
|---|---|
| Phillips, b Pendray | 0 |
| Booth, b Pendray | 8 |
| Grant, b Fletcher | 27 |
| Porter, hit wkt., b Fletcher | 3 |
| Baker, b Pendray | 0 |
| Craddock, b Pendray | 5 |
| Hewett, b Pendray | 0 |
| Heale, b Pendray | 0 |
| Scaife, not out | 8 |
| Bines, b Fletcher | 0 |
| Ingle, b Fletcher | 10 |
| Extras | 7 |
| Total | 68 |

PENDRAY'S XI

| | |
|---|---|
| Butterworth, c Phillips, b Grant | 12 |
| Slocomb, c and b Grant | 33 |
| Turner, b Grant | 5 |
| Fletcher, lbw Scaife | 64 |
| Wilkinson, b Phillips | 14 |
| Harrison, c Grant, b Scaife | 6 |
| Pearce, hit wkt., b Scaife | 1 |
| Petch, b Baker | 21 |
| Wood, not out | 3 |
| Extras | 7 |
| Total for 8 wickets declared | 177 |

Pendray and Collins did not bat.

BOWLING ANALYSIS

| Scaife's XI— | O. | W. | R. |
|---|---|---|---|
| Pendray | 8 | 6 | 23 |
| Fletcher | 8 | 4 | 38 |
| **Pendray's XI—** | **O.** | **W.** | **R.** |
| Baker | 6 | 1 | 36 |
| Grant | 10 | 3 | 81 |
| Ingle | 3 | 0 | 19 |
| Craddock | 1 | 0 | 9 |
| Scaife | 3 | 3 | 20 |

## *Electric Clock Showed Timers Out a Fraction*

OLYMPIC AUDITORIUM, LOS ANGELES, Aug. 3 (AP).—The electro-photographic camera, used semi-officially in the Olympic Games at the Stadium, spoke up today to say the timers' watches were one-tenth of a second slow in awarding Thomas Hampson, the bespectacled British school teacher, with a new record of 1:49.8 for the 800 metres. The all-seeing camera said the former Oxford blue traveled the distance in 1:49.7.

BOSTON, Aug. 3 (AP).—William F. Carey, president of the New York Madison Square Garden, who holds exclusive rights to the services of Jack Sharkey, the heavyweight champion, today gave Jack the right to fight almost anyone he wants to in Boston during the coming season, with the exception of Max Schmeling (former champion), Primo Carnera and Ernie Schaaf.

Sharkey said he hoped a bout would be arranged either with Johnny Risko, of Cleveland, or with King Levinsky, of Chicago.

**Free Tube Testing**
Bring your tubes to us to be tested on the "Acremeter." One faulty tube means noisy reception.
**KENT'S**
Established 1862
641 Yates St. Phone E 6013

## LEW RUSH SIXTH IN TIME TEST

### Victoria Rider Well Up in 1,000-Metre Event — Australian Winner

PASADENA, Cal., Aug. 2 (AP).—Whizzing over the course in the record time of 1 minute 13 seconds, Edgar Gray, of Australia, defeated a fast field in the 1,000-metre time trial cycling championship.

Gray's burst of speed cut one and four-tenths seconds off the record of 1:14.4 set in 1928 by William Falck-Hansen, of Denmark.

In the games four years ago, the present champion finished in third position.

In the opening event tonight, Jacobus van Egmond, of Holland, won the 1,000-metre scratch title, defeating Louis Chaillot, eighteen-year-old French youth, in two out of three heats.

Van Egmond placed second to Gray in the time trial, pedaling the stretch in 1:13.4.

William Harvell, of Great Britain, and Luigi Consonni, Italy, tied for fourth place in the time of 1:14.7.

Other results:

Sixth, Lewis Rush, Victoria, 1:15.6.

TWO OUT OF THREE

Van Egmond won the 1,000-metre scratch championship by defeating Louis Chaillot, eighteen-year-old French star, two out of three heats.

France's youthful representatives won the first heat with a time of 12.5 seconds for the final 200 metres, actual distance over which the race is clocked.

Van Egmond came back, however, to make a runaway of the second heat, and edged out his rival in the final test. Times for the last two heats were 12.6 seconds.

In the semi-finals, Van Egmond defeated Bruno Pellizzari, Italy, in a time of 12.5, while Chaillot entered the finals with a victory over Edgar Gray, Australia, in the time of 12.8.

Pellizzari won the reclassification heat for third place honors by default from Gray, who dropped out to conserve his strength for the 1,000-metre time trial.

Manufacture of cotton thread is being introduced into Bogota, Colombia.

Cotton yarn produced in Sweden last year weighed nearly 40,000,000 pounds.

**Bottled in Scotland**
The finest of genuine Scots whiskies, distilled, aged-in-the-wood, blended and BOTTLED in Edinburgh, Scotland and shipped to Canada in taped and sealed 26⅔ oz. and 40 oz. bottles only.
**McCallum's** *Perfection* **Scots Whisky**

This advertisement is not published or displayed by the Liquor Control Board or by the Government of British Columbia.

**W. & J. WILSON**
Men's and Boys' Clothes
Jaeger Woollens—Burberry Coats
Established 1862
1717 Government Street Phone G 8913

# Business and Professional Directory, Want Ads

The Daily Colonist

RATES FOR CLASSIFIED OR WANT ADVERTISEMENTS

One and one-half cents a word each insertion: nine cents a word a week, with a minimum of ten words; cash with order. No advertisement accepted for less than twenty-five cents.

Death and Funeral Notices, $1.50 first insertion; $1.00 for each additional insertion. Marriages, Cards of Thanks and In Memoriam Notices, $1.50 per insertion.

Birth Notices, $1.00 per insertion.

Business or Professional Cards of two lines or under, $3.50 per month. Additional space at $1.25 per line per month.

Advertisers who desire may have replies addressed to a box at The Colonist and forwarded to their private address. A charge of ten cents is made for mailing replies. In this case add three words ("Box...Colonist") to the count for the number of words.

Any claim for rebate on account of errors or omissions must be made within thirty days from the date of the same, otherwise the claim will not be allowed.

The Colonist service is available every day from 8 a.m. to 10 p.m., excepting Sunday. Just call Empire 4114.

Out-of-town readers of our advertisements ask advertisers to give address as well as phone numbers, as it is not always possible to communicate through the phone.

To insure insertion Classified Ads should reach The Colonist before 10 p.m. on the day previous to publication.

Classified Ads for The Sunday Colonist will be accepted up to 10 p.m. on Saturdays.

The Colonist will not be responsible for more than one incorrect insertion of any advertisement ordered for more than one issue.

CLASSIFICATIONS

Acreage for Rent ..... 83
Acreage for Sale ..... 82
Acreage Wanted ..... 84
Autos for Hire ..... 88
Automobiles ..... 65
Births ..... 1
Bicycles and Motorcycles ..... 40K
Boats and Launches ..... 70
Building Material ..... 71
Business Directory ..... 80
Business Opportunities ..... 9
Cards of Thanks ..... 4
Church Notices ..... 8
Clothing, Furs, Shoes, Etc. ..... 40B
Coming Events ..... 10
Dancing ..... 25
Deaths ..... 3
Dressmaking ..... 28
Educational ..... 22
Farms for Rent ..... 55
Farms for Sale ..... 85
Farms Wanted ..... 86
Flats and Apartments to Rent ..... 53
Flats and Apartments Wanted ..... 54
For Sale—Miscellaneous ..... 40
Furniture ..... 40D
Fuel ..... 40C
Funeral Directors ..... 6
Furnished Houses for Rent ..... 56A
Furnished Rooms for Rent ..... 49A
Furnished Rooms Wanted ..... 50A
Hairdressers and Beauty Specialists ..... 21A
Halls to Rent ..... 36
Hotels ..... 42
Housekeeping Rooms to Rent ..... 51
Housekeeping Rooms Wanted ..... 52
Houses for Sale ..... 78
In Memoriam ..... 5
Lodges and Societies ..... 33
Lost and Found ..... 30
Machinery ..... 44
Market Specials ..... 35
Marriages ..... 2
Maternity and Convalescent Homes ..... 62
Miscellaneous ..... 37
Money to Loan ..... 31
Monumental Works ..... 8
Music ..... 24
Musical Instruments ..... 40E
Nursery Stock, Plants, Etc. ..... 40H
Personal ..... 21
Professional Directory ..... 73
Property for Sale ..... 76
Property Wanted ..... 81
Poultry and Livestock ..... 63
Radio ..... 40F
Room and Board ..... 47
Room and Board Wanted ..... 48
Situations Wanted—Female ..... 18
Situations Wanted—Male ..... 17
Stoves, Ranges, Furnaces ..... 40L
Summer Resorts ..... 61
Teachers Wanted ..... 15
Timber ..... 30
To Exchange—Real Estate ..... 78
To Rent—Miscellaneous ..... 38
Unfurnished Houses to Rent ..... 57B
Unfurnished Rooms Wanted ..... 50B
Wanted—Female Help ..... 14
Wanted—Male Help ..... 13
Wanted—Miscellaneous ..... 41
Wanted to Borrow ..... 32
Wanted to Rent—Houses, Furnished ..... 57A
Wanted to Rent—Houses, Unfurnished 57B
Wanted to Rent—Miscellaneous ..... 39
Will Trade ..... 83

## 3 DEATHS

CHRISTIE—The death occurred at her residence, 1054 St. Patrick Street, Oak Bay, B.C., on August 3, 1932, of Mrs. Ann Christie, wife of John Christie, Esq., aged eighty-five years. The late Mrs. Christie was born in the Parish of Ordiquilhill, County of Banff, Scotland, and came to Alberta twenty-six years ago. For the last six years she had resided in Victoria. She is survived by her husband, Mr. John Christie; three sons, John in Victoria, James and Charles in Alberta; two daughters, Mrs. Mary Parsons in Victoria and Mrs. B. Hallam in Alberta.
The funeral service will be conducted at Hayward's B.C. Funeral Chapel on Saturday, August 6, at 2.15, Mr. H. Sutherland officiating. Interment will be made at Ross Bay Cemetery.
(Lydminster Times please copy.)

FORDE—On Wednesday morning, August 3, at St. Joseph's Hospital, Mrs. Florence May Fords, wife of Mr. J. N. Forde, of 707 Wilson Street, aged fifty years; born in Charleston, West Virginia, and a resident of this city for the past twenty-nine years. She is survived by her husband, one son, Wilfred, at home; one daughter, Mrs. O. R. Burslem, of Tacoma; three brothers in Victoria, one in Duncan and one in San Francisco; also one sister, Mrs. J. Halloran, of Nelshimo.
The remains are at the chapel of the Bands Mortuary, Ltd., and the funeral will take place on Friday, August 5, at 2 o'clock, from St. John's Church. Canon F. A. P. Chadwick will officiate and the remains will be laid at rest in the Royal Oak Burial Park.

LAMOND—On Tuesday evening, August 2, there passed away at the Royal Jubilee Hospital, Miss Mary Lamond. The late Miss Lamond was born in the County of Lanark, Dalhousie Township, Province of Ontario, sixty-two years ago. She had resided in this city for the past twenty years and is survived by two brothers, William, who resides at 906 Caledonia Avenue, and Alexander Lamond, of Vancouver.
Funeral services will be held this afternoon (Thursday, August 4), at 3:30 o'clock, from the parlors of the S. J. Curry & Son Funeral Home, Rev. J. S. Patterson will officiate and interment will be made in the Royal Oak Burial Park.

ROSE—There passed away Wednesday, August 3, at the Royal Jubilee Hospital, John Patrick Rose, aged fifty-two years, of 1300 Douglas Street. The late Mr. Rose was born in Slough, England, and came to this city twenty-five years ago. Mr. Rose was a veteran of the Great War, having enlisted in 1914 and served with the Canadian Navy; he later transferred to the Canadian Railway Troops and saw service overseas. He is survived by his widow, Mrs. L. Rose, and one daughter, Mrs. A. Friedlander, 637 Bay Street; also his mother, one sister and one brother in England.
The remains are resting at the S. J. Curry & Son Funeral Home. Announcement of funeral will be made later.

YOUNG—On Monday, August 1, in Saanich, Frank August Young, aged seventy-two years, of Keating Crossroad. The late Mr. Young was born in Sweden and had resided in the province for thirty-two years. He is survived by one son, Harold C., of Saanich, and five daughters, Mrs. F. J. Sluggett, Mrs. Ted Bull and Mrs. Thomas Mitchell, all of Saanich, and Mrs. Stephane and Miss Ona Young, of Redwood City, California; also sixteen grandchildren.
The funeral will take place on Thursday afternoon, proceeding from McCall Bros' Funeral Home to Shady Creek United Church, where service will be held at 2:30 o'clock. Interment will be made in the churchyard.

## 5 FUNERAL DIRECTORS

McCALL BROTHERS
"The Floral Funeral Home"
Johnson and Vancouver Streets
Phone G arden 2012

HAYWARD'S B.C. FUNERAL CO., LTD
Established 1867
734 Broughton Street, Victoria, B.C.
Phones: Empire 7414, G arden 7679
G arden 1582, Empire 4068

## 6 FUNERAL DIRECTORS (Continued)

Phone G 5512 — Day or Night
An Establishment Founded on Service Growing by Reputation
Every Modern Facility — New Motor Equipment
S. J. CURRY & Sons
Funeral Directors

THOMSON & FETTERLY'S FUNERAL HOME
1625 Quadra Street
Phone G arden 2612. Night and Day

SANDS MORTUARY
DISTINCTIVE FUNERAL SERVICE
Office and Chapel, 1812 Quadra Street
Phones: E 7511, G 2530

## 7 FLOWERS

BALLANTYNE BROS., LIMITED
645 Fort Street — Phone G 3431
CUT FLOWERS AND DESIGNS
We Telegraph Flowers

BROWN'S VICTORIA NURSERIES, 816 View. Design work executed lowest prices. We grow our flowers. G 8612, G 2321.

WOOD'S FLOWER SHOP, 1606 DOUGLAS—Cut flowers and designs. Phone G arden 4014.

## 8 MONUMENTAL WORKS

STEWART MONUMENTAL WORKS, LTD. Take No. 8 or 7 street car to works 1401 May Street. Phone G arden 3452

## 10 COMING EVENTS

BARTON'S LECTURES DISCONTINUED for Summer. Consultations. Phone E 2012.

DANCE—SOOKE HALL, AUGUST 5. Admission, 25c. Refreshments. Snappy music.

DANCE — SATURDAY, FORESTERS' Hall, "The Pied Pipers." Admission, 25 cents.

GARDEN FETE, HATLEY PARK, WEDNESDAY, Aug. 10; 10 to 6 o'clock. Auspices Colwood Women's Institute. Aid of crippled children and community betterment. Admission, 25c.

GARDEN PARTY—IN AID OF WOMEN'S Workroom, Wednesday, August 10, 2 to 10, in gardens of Mrs. Armstrong and Mrs. R. W. Gibson, York Place.

PARTNER 500—ST. ANDREW'S AND Caledonian Society, Thursday, August 4. 1330 Government Street. 8:20. Good prizes. Admission, 25c.

PARTNER WHIST—EAGLES' HALL, 1319 Government St. Thursday, 8:20. Prizes: Two $4, two $2.50, two $1; two specials. Everybody welcome: 25c.

## 13 WANTED—MALE HELP

A SPLENDID OPPORTUNITY FOR THE right man is offered by the leading retail electrical merchandising store in Victoria. Only those who have a vacancy on its outside staff for a smart, energetic salesman. Applications should be accompanied by references and addressed to Box 8046, Colonist.

JOHN WOOD—VOCATIONAL ADVISER
International Correspondence Schools:
Phone E 7011 — Canadian, Ltd.
709 Yates St.

LARGE COMPANY WANTS A MAN FOR steady work in city; good personality and health essential. For particulars phone G 1586. Ask for Mr. Craig.

WANTED—A BOY, 16, TO CANVASS Victoria; personal interview essential. Send photo with application. "Gulf Islander," Box 8043, Colonist.

WANTED—A MAN TO WORK ON FARM. must be experienced and able to milk. Box 8055, Colonist.

WANTED—YOUNG MAN TO HELP IN sick room and with housework; sleep in. Apply with reference and telephone number, Box 8078 Colonist.

## 14 WANTED—FEMALE HELP

LADIES, TRY OUR FINGER WAVE, 35C; Shampoo, 35c; haircut, 25c. Cut-Rate Hairdressing, 114 Hollywood Bldg. No connection with beauty salon.

WANTED—BEAUTY PARLOR OPERATOR with following. Apply Room 304, Pemberton Building.

WOMAN TO LOOK AFTER HOUSE IN owner's absence; must have best of references. Box 8059, Colonist.

## 16 AGENTS WANTED

MAGAZINE SUBSCRIPTION AGENTS and agencies, write for line paying high commissions and special offers, all free. Exclusive territory to organizers with ability. Write full details of experience for full information. Earle Steele, Kingston, Jamaica, B.W.I.

WE ARE OPEN TO APPOINT SOLE distributor in this territory for sale of "EASI-GLOSS," the wonderful new floor wax. Comes up to a beautiful lustre as applied, no subsequent polishing. Canada Wax Company, 98 King St. East, Toronto, Ontario.

$20 PER WEEK FOR ONLY 3 ORDERS per day with our "Art-Point" series personal greeting cards and box assortment, known as the most beautiful line in Canada. Big sample sales kit loaned to responsible persons. "Art-Point" Card Co., 1112 Government Street.

## 17 SITUATIONS WANTED—MALE

A. J. GREGG — HOUSE WINDOWS cleaned, complete, 50 each. G 6033.

ALL ROUND OFFICE MAN, MARRIED; experienced in shorthand, typewriting, books, correspondence, etc., desires work; moderate salary. Phone E 1019.

A BOY, 18, NEEDS WORK OF ANY kind. Phone E 8047.

CAPABLE BRITISHER SEEKS PART-time employment; anything acceptable. Box 8100, Colonist.

EXPERIENCED BREAD BAKER WOULD like work. Box 8064, Colonist.

JAPANESE BOY WANTS HOUSEWORK or any kind of job. P.O. Box 1313, Victoria.

MAN WANTS WORK, ANY KIND, 20C per hour. Phone E 9017.

MARRIED MAN NEEDS WORK URGENTLY, $2.50 per day. Box 7149, Colonist.

MAN WITH NEW DODGE TRUCK OPEN for contract work of any kind. Phone E 9662.

## 17A PAINTERS AND DECORATORS

PAINTING AND PAPERHANGING LOW prices. Work guaranteed. E 4212.

PAPERHANGING, PAINTING, KALSOMINING work wanted. Phone G 6527.

## 17C CARPENTERS AND CONTRACTORS

ALTERATIONS, HOUSE RAISING, foundations, roofs repaired. Estimates given. G 7662, G 2386, O'Regan.

ARE YOU INTENDING TO BUILD, REmodel, repair? Costs are lower than ever. Phone for estimate on anything in building trade, painting or decorating. C. E. Bond & Co. E 4511.

CARPENTER WORK OF ALL KINDS done reasonably. McMillan, E 6536.

CEMENT WALLS, FLOORS, SEWERS, hauling. Briar & Fryer. E 4835, E 9230

## PLUMBING

FOXGORD, THE PLUMBER, IS NOW located at 1609 Gladstone. Phone

## 18 SITUATIONS WANTED—FEMALE

COOK-GENERAL, HOUSEKEEPER, ENGlish woman; experienced; moderate salary; references. Box 8090, Colonist.

HOUSEWORK, COOKING OR DRESSmaking by experienced women. Box 8021, Colonist.

## 21 PERSONAL

ALL ABOUT YOURSELF! FREE TYPED sketch with special reading, today 25c. Mme. Mobius, expert reader, solves your problems. Belmoral Hotel, Room 18

ABOUT FIVE MINUTES DAILY WILL improve your health, strength, speed and endurance 100%. G. Spence Matthews. E 2618.

PSYCHIC MESSAGE MEETING, TUESdays, Thursdays, 7:30. 816 Cook.

ARE YOU HARASSED BY COLLECTION agents, unreasonable creditors, high-pressure lawyers? If so, consult us. You need assume no further obligation, but we can satisfy your creditor. Public Relations Counsel Bureau, 817 Bayward Bldg.

ARE YOU INCLINED TO GET FOOD intoxicated? Well, don't practise it if you want to enjoy health. Our coarse whole wheat bread (free from molasses, sugar or white flour) satisfies without that overindulgence. Many do, and so will you. And economy in buying our quality foods. Golden Loaf Bakery, 711 Fort Street.

## 21 PERSONAL (Continued)

ARE YOU ENJOYING GOOD HEALTH? Why not? It awaits you—try our coarse whole-wheat bread (free from molasses, sugar or white flour), you will like it. Our English muffins, crumpets, tea cakes and brandy snaps cheer. Golden Loaf Bakery, 711 Fort Street.

ADVICE, CHAR. ANALYST, PSYCHIC. Mme. Olivia, 407 Rite Hotel. E 9715.

CHOKERS, FURS, REMODELED; MODerate charge. Phone G arden 2652

DRIVING TAUGHT BY EX-IMP. ARMY instructor. Phone G 7812.

ECZEMA, PILES, ITCH, PSORIASIS, impetigo, ulcerated legs, catarrh, asthma. Try Georas Lee's Old Chinese Remedy. 1501 Government Street.

MRS. HEY, FORMERLY OF CORDOVA Bay; advice counsel can be rescued by phoning E 7312.

SPIRELLA FOUNDATION GARMENTS. 301 Jones Building. Phone E 8311.

SHOE REPAIRS WHILE YOU WAIT—Bob Hawkes, "The Home of Fine Shoe Repairs." 816 Trounce Alley.

THERE ARE DISTINCTIONS IN GLASSES as well as in clothes. We have the correct glasses. See Joseph Rose, Opt.D., Optometrist, 1012 Government Street.

WANTED—SPORTING PARTNER WITH small capital; quick turnover. Box 8081 Colonist.

TURKISH BATHS
Swedish Massage
MASSEUR BARRY LOWENBORG
Bank of Toronto Building, Suite 403-404
Formerly of Harrison Hot Springs and the Crystal Garden
Phone G 1744 for Appointment

YOUR WEDDING INVITATIONS OR announcements must be correctly printed. We have had long experience and know how.
THE COLONIST
(Printing Dept.)
1312 Broad Street.

## 21A HAIRDRESSERS AND BEAUTY SPECIALISTS

A PERMANENT WAVE OF DISTINCtion, complete, $5; no extra charges, and the ends are curly. Bert Wauds, Hairdresser, 740 Fort Street. E 4033

FRANKLING'S, 725½ PORT—HAIRCUT, 35c-35c; special permanents, $2.75, etc. E 8234.

HAIRDRESSING IN YOUR HOME; EXperienced operator. Empire 7903

$3.00—STEAM OIL PERMANENT wave. La France Hairdressers, 1309 Esquimalt Road. G 7443.

## 21B TURKISH BATHS

WITH ALCOHOL RUB, $1.25; ALSO Hot Springs mineral bath, Swedish message. Miss Van Becker, Metropolitan Bldg., opposite P.O. E 7835.

## 23 EDUCATIONAL

EXPERIENCED TEACHER WILL COACH in French and German for supplementals and other examinations. E 2901.

EXPERIENCED AND QUALIFIED schoolmaster will consider partnership or some stake in new or established school for boys or girls. Highest references. Particulars in strictest confidence. Box 8092, Colonist.

EXPERIENCED TUTOR, SCIENCE graduate, seeks partner in small coaching institute. Box 8068, Colonist.

ITALIAN, TAUGHT BY ITALIAN, 25C the two hours' lessons, evenings. Phone E 4787.

LET ME HANDLE YOUR EDUCATIONAL problems. Classes day, evenings, privately. Supplementals now. G. A. Lundie, B.A., 210 Hibben-Bone Block. E 9720.

NEW ERA BUSINESS SCHOOL, 630 View. Commercial subjects, supplementals. G 5035.

ROYAL BUSINESS COLLEGE, 1006 Government. G 6018. Miss Beyer, Prin

SHORTHAND SCHOOL, 1011 GOVERNment Street. Business subjects, thorough tuition. E. A. MacMillan, principal. Phone G arden 4941.

TUITION IN JUNIOR MATRICULATION Latin. Kathleen Baker. Phone G 7610.

YORK HOUSE SCHOOL FOR GIRLS, 4383 Cedar Hill Road, Vancouver, fully trained staff. Principal, Mrs. Cotsworth Clarke.

## 24 MUSIC

SEMPLE STUDIOS, VIOLIN AND PIANO; City Studio, E 3811; Oak Bay Studio, G 7785.

## 28 DRESSMAKING

EXPERIENCED DRESSMAKER AND milliner, alterations; sewing by the day. Moderate terms. Box 7123, Colonist.

## 29 LOST AND FOUND

LOST—TUESDAY NIGHT, 1928 ESSEX radiator cap (Indian head). Phone G 1349, or Box 7651, Colonist. Reward.

LOST—BLACK LEATHER-BOUND BOOK, of value only to owner. Reward. Box 8057, Colonist.

LOST—SILVER BRACELET. FINDER please phone G 5226. Reward.

LOST—BAR BROOCH ON BROAD ST., between Johnson and Yates, keepsake. E 0296.

LOST—SMALL, BROWN CURLY-HAIRED dog. Finder please phone E 2071. Reward.

PICKED UP ADRIFT—ABOUT NINETY pieces. Claimant must identify. Address Box 8083, Colonist.

$50 REWARD—INFORMATION WANTed concerning ten-foot round-bottom green Hooper-built dinghy, lost May 23, near Zero Rock. Boat disappeared from outfit of William J. Waldrip, who was lost at sea. Keep the boat, information essential. Box 8090, Colonist.

## 32 WANTED TO BORROW

WANTED—LOAN OF $1,800 ON NEW house. Good security. Box 8085, Colonist.

## 36 HALLS TO RENT

GOOD HALL, CENTRAL, SUITABLE lodges, dances, cards. Saturday nights Box 6283, Colonist.

## 37 MISCELLANEOUS

ALL YOUR TRASH WILL BRING YOU cash, such as rags, bottles, also tools, stoves, furniture or anything else. We call anywhere and pay best prices. Phone G arden 4732.

SAWS, ALL KINDS, FILED, SET, summed, etc. Phone W. Emery, 1667 Gladstone Avenue.

## 38 TO RENT—MISCELLANEOUS

ONE OR TWO STORES, 30 OR 40 FEET frontage, with basement, rear entrance and elevator service; will make alterations to suit. Canadian Fairbanks-Morse Co., Broad and Johnson Streets.

## 40 FOR SALE—MISCELLANEOUS

## 40A BUILDING MATERIALS

WE ARE MAKING
SURPRISING REDUCTIONS TO CLEAR
A QUANTITY OF MOULDINGS
AND CASINGS
SLIGHTLY DISCOLORED

CAMERON LUMBER CO., LTD.
Garbally Road — Phone G 1126

LUMBER FOR EVERY PURPOSE—LARGE stocks, lowest prices. Mill and factory operated by experienced man. The Moore-Whittington Lumber Co., G 2311, E 2911.

WE HAVE A STOCK OF SHORT lengths, siding, flooring and V-joint in all patterns and widths.
You will find it hard to beat our prices and quality.
We have a complete stock of lumber, shingles, lath, sash and doors, building paper. You can get all your building materials here
SIDNEY LUMBER CO., LTD.
Phone G 2515 — 2116 Government St.

SAANICH LUMBER YARD
Phone G 3061
Culduthel St., One Block W. Douglas St.
Cheap Short Lengths for Garages, Etc.
Open Saturday Afternoons

## 40B FURNITURE

AUGUST AND REMOVAL SALE PRICES ALL THE TIME in NEW Beds and "BETTER CLASS" Used Furniture at
WILLOWS, PLOWMAN CO.
706 Johnson St. — Phone G 1424, G 1424

## 40 FOR SALE—MISCELLANEOUS (Continued)

## 40K MUSICAL INSTRUMENTS

A SNAP—NEW GUITAR CASE, $4.95 Phone E 8395.

ENNIS PIANO AND BENCH, SLIGHTLY used; bargain, $350. G 1698.

FOR SALE—1931 DICTATOR RADIO, attractive walnut cabinet. Clear at $38. Terms: $5.90 cash, $5 monthly. Hudson's Bay Company.

GIBSON GUITAR, NEW, WITH LEATHERette case, $39.50, on terms. Fletcher Bros. (Victoria) Ltd.

MASON & RISCH PIANO, FIRST CLASS condition, $145. Fletcher Bros. (Victoria) Ltd.

PIANO (WILLIAMS), $95, INCLUDING 1 year's tuition. Box 7897, Colonist.

SPECIAL DRUM OUTFIT, COMPLETE, $65. P. E. George Music Store, 712 Pandora. E 4421.

VICTOR GRAMOPHONE, TABLE CABINet style, with records. Perfect working order; loud toned. What offers? (f.o.b.) $40 new. Box 8094, Colonist.

## 40F RADIO

ELECTRIC RADIOS FOR HIRE BY THE week or month 691 Johnson St. G 4722

WE CALL AND TEST SET AND TUBES free. You pay for merchandise only Colpman Radio Service, E 7622.

3 ONLY, 1932 (LATE) ELECTRIC MANTEL radios, $32.50; fully guaranteed. Can you beat that? Jacob Aaronson, 591 Johnson St. G 4722.

## 40K BICYCLES AND MOTORCYCLES

BICYCLES FROM $12.50 TO $22.50. NEW C.C.M. and English, $35. Expert bicycle repairing; work guaranteed. Victory Cycle Works, 581 Johnson St. G 4722.

INDIAN SCOUT MOTORCYCLE, 1931, first-class condition. Phone G 5687

WANTED—BOY'S BICYCLE IN GOOD condition; must be reasonable. Reply Box 8005, Colonist.

WANTED—SECOND-HAND NEW HUDson motorcycle, any condition, cheap. Phone E 2658.

## 40L STOVES AND RANGES

SMALL SIX-HOLE RANGE, STEEL TOP, waterfront, enamel oven door, $25.00. Carter's Stove Store, 622 Fort Street. E 3511.

THE TRADE-IN RANGES, REBUILT Beatrice, B.C. Hardware, 718 Fort St.

USED PIANOS BOUGHT AND SOLD Phone Fletcher Bros., G 7148.

## 40X MISCELLANEOUS

ALL LOCAL CAUGHT FISH AT LOWEST prices. We deliver. Phone E 6041 Bourke's Fish Market, 823 Yates.

A MOST DELICIOUS LUNCH OR DINner—Fresh salmon, nicely boiled, baked or fried; new green peas or beans; new potatoes; creamed parsley sauce. Bellman at Ankerp's Fish Market, 624 Yates. Delivery. G 7101.

BLACK SOIL, ROCK, GRAVEL, CINders for sale, delivered. E 8491.

BARRELS AND KEGS, ALL SIZES, suitable for all beverages. Canadian Western Cooperage, Ltd. Phone E 8721.

COAL OIL LANTERNS, REGULAR $2, for 50c. B.C. Hardware & Paint Co. 716 Fort Street.

DAIRY BOILERS, WASH PANS, GILman's Iron Works, 1524 Store Street. E 4411.

DEERING BINDER, PHONE G 5564, OR apply 1848 Kings Road.

ELECTRIC WASHER, VACUUM TYPE, copper tub. G arden 3021.

FINEST BLACK SOIL, ROCK, COW AND horse manure. E 3977.

FOR SALE—REMINGTON RIFLE, .22 cal., $7.50; sremophone, $6; genuine Lemaire field glasses, $12.50; traveler's sample case, $7.50; salmon fishing rods, $3.75; salmon fishing reels, $2.75; 201A Tel. O scope, $14; 16 mm. Bell & Howell, beautiful fly fishing rods, $6.75; Rosens electric radio, $32.50; Westinghouse console electric radio, $39.75; bicycle tires, new Dunlop, $1.25; boys' and girls' bicycles, $12.50; reading glasses, 50c; 5-tube battery sets, $6.75; "B" eliminators, $4.75; late style spectacles, to fit any sight, $2.75. Jacob Aaronson's New and Second-Hand Store, 591 Johnson Street. G 4722. Opposite Red Cross Workshop.

FRESH JAMAICA COFFEE, 23C LB.; India tea, 24c lb. Cairo Coffee Shop, Douglas, opposite Hudson's Bay Company

GORDON HEAD LOGANBERRIES—PICK them yourself, 8c lb.; delivered to your home, 5c lb. Oserd, Tyndall Ave. Phone Albion 3Y.

HEINTZMAN PIANO, WHITE CAP ELECTric washer, cheap for cash. Phone G 7387.

HAMMO-COUCH—JUST THE THING for the lawn or garden, $20. P. Jeune & Bro., Ltd., 570 Johnson Street. G 4632.

INSPECT OUR LARGE-SIZE ICE CHESTS, $9.50. Universal Sheet Metal Works, 2003 Government.

LIME FOR CHICKEN HOUSES, $1 SAC V.I. Lime Co., Persons Bridge. E 8441

LOGANBERRIES, 50 LB., DELIVERED, and 5c lb., pick yourself. Phone Colquitz 79W. Portage cut-off house, one block off Burnside and Helmcken.

LOGANBERRIES, 2 CENTS A POUND. Five acres. Apply Pinder Ranch, block past Cobin Gas Station, East Saanich Road.

MATTRESSES — FACTORY TO YOU. Single, $4.35; full size, $4.75. Factory, 828 Fisgard. E 3368.

MODEL AIRPLANE COMPETITION — Boys and girls are invited to join our competition for building model airplanes. Entry forms and particulars at the store. No fee. $10 in prizes. Six dozen assorted kits just arrived. Robinson's, 1220 Broad Street, opp. Colonist.

NEW REMINGTON PORTABLE TYPEwriter, $29.50. Address Box 8052, Colonist.

PREMIER VACUUM CLEANER, $20; Sunkist juice extractor, $10.50; small electric motors, $6.50; complete set of ten electric fixtures, $22.50. Electric and radio repairs. H. D. Mainwaring & Co., 815 Fort Street. G 7821.

PAIR NEW GARAGE DRIVEWAY gates, $8.50. 2107 Shelbourne Street. E 2025.

PURDY'S SPECIAL BREW ..... $1.00
3 lbs. malt, 1 large pk. hops, 2 lbs Dem. sugar, 8 doz. caps, 1 yeast.
858 Yates St. — Phone E 2532

USED JOHNSON ELECTRIC FLOOR polisher, $20; mounted grindstones, $7 and $9.50. Heavy sawn wire netting and fencing at reduced prices. Alcock, Downing & Wright, 948 Yates.

Estd. 1908 — Oldest Adv. Agency in B.C.
"Advertising is to business as steam is to machinery"
IN ADDITION TO
MAIL AND NEWSPAPER ADVERTISING
We can execute quickly:
1. Mimeographed pamphlets and booklets (plain or illustrated).
2. Circular price lists for stores and others.
3. Addressing and mailing.
4. Financial statements.
5. Circular postcards.
6. Mimeographing and multigraphing.
7. Notices of meetings.
8. Programmes (plain or fancy).
9. Ruled forms for office and factory use.
10. Lodge, Club and Society circulars.
11. Personal letters in quantities (each letter with name on top and signed).
12. Mailing lists (local or out of town).
It will pay you to get our prices. Stationery and printing supplied if desired.
NEWTON
ADVERTISING
AGENCY
Mail and Newspaper Advertising
Multigraph and Mimeograph Circular Letters and Postcards Addressing Mailing
Mail Advertising Planned, Printed and Mailed.
Suite 1, 604 Fort St. — Phone E mpire 2712

## 41 WANTED—MISCELLANEOUS

A REPUTATION FOR PAYING HIGHest prices for rags, bottles, tools, stoves, furniture, or anything you wish to dispose of. We call anywhere, any time. G 4732

ABOUT YOUR JUNK, METAL, BOTTles, furniture, etc. Phone G 6721

ADVERTISER WISHES TO PURCHASE boy's bicycle in good condition. Phone G 3132.

Double Service in Want Ads

You can telephone your answers as well as your classified advertisements to The Colonist. Readers are often interested in Want Advertisements that do not carry the names or addresses of advertisers, but a Colonist box number. For the accommodation of those readers who find it inconvenient to write an answer, and to serve the advertiser better, we will take replies to Box Numbers over the telephone.

The Colonist service is available from 8 a.m. to 10 p.m., excepting Sundays. Phone Empire 4114.

## 41 WANTED—MISCELLANEOUS (Continued)

GOLD AND SILVER BOUGHT FOR CASH. Watches, clocks and jewelry repaired. Stoddart's, 803 Fort Street.

HIGHEST CASH PRICES PAID FOR diamonds, old gold and silver at Aaronson's, 561 Johnson St. G 4722.

ODDY'S, 1600 DOUGLAS STREET—WE buy good class furniture, china, silver, old jewelry and brassware. Good prices paid. Phone Empire 2812

PHONE G ARDEN 4752—WE PAY BEST prices for bottles, rags, tools, stoves, furniture or anything else you wish to dispose of. We call anywhere, any time. Try us.

WANTED—OLD BICYCLES AND PARTS, for cash. Victory Cycle Works, 581 Johnson Street, G 4722.

WANTED TO BUY—SEWING MACHINE, in good condition. Box 7992, Colonist.

WANTED — GOOD SQUARE WASH basin with taps, etc., for bathroom, cheap. Stats particulars. Box 7990, Colonist.

WANTED FOR DRAG SAW, MUST BE Bartlett, B.C. Hardware, 718 Fort St.

USED PIANOS BOUGHT AND SOLD Phone Fletcher Bros., G 7148.

WANTED—A SET OF TEAM HARNESS, one single harness and one tarpaulin. Box 8069, Colonist.

$40 CASH FOR BEST RADIO BARgain, complete or chassis. Fine reproduction sole consideration. Box 8032, Colonist.

## 47 ROOM AND BOARD

A BERDEEN HOTEL, 941 McCLURE—$44 and $46 monthly, full board. G 0111

ATTRACTIVE PRIVATE BOARD-RESIdence, close in. Beautiful furnishings. Excellent food. Box 8065, Colonist.

COMFORTABLE FRONT BEDROOM: also single room; close in. 426 Vancouver Street. Phone G 7268.

GOOD HOME FOR BUSINESS MAN. Facing park. 848 Heywood Ave. E 5368.

LADY BOARDING WANTED—SMALL, MODern, steam heated. 1009 Johnson.

ALSA MANSIONS—STRICTLY MODern, but at attractive rentals to suit all pockets; garage. E 9081.

APARTMENT, UNFURNISHED, VACANT soon; near park and school; garage. Central Park Apartments, corner of Queens Avenue and Vancouver Street. Empire 6921.

AT MOUNT EDWARDS, CORNER ROCKland Avenue and Vancouver Street, newly decorated suites. Weekly and monthly terms. Phones: E 4922, G 4971.

A FURNISHED SELF-CONTAINED apartment, two bedrooms, dining-room, sitting-room, dinette, kitchen, electric range; $50; close to St. Margaret's School. 1609 Gladstone Ave. Phone E 2848.

ATTRACTIVE SUITE, FURNISHED OR unfurnished. 340 Linden. E 8120.

AROYLE COURT, 424 LINDEN AVE. Unfurnished suite, caretaker. Phone E 9943.

AT 819 QUEENS, FURNISHED LIVING-room, new spring-filled bed, cooking stove, gas, sink, cooler, inclusive. E 8230.

AT THE KENSINGTON—FURNISHED apartment. 919 Pandora.

AT LELAND—COMFORTABLE SUITES: low rents. Phone G 7815.

A BLOCK FROM PARK WITH TENNIS courts, handy to beaches and links—Very comfortable, newly furnished and spotlessly clean apartments in brick building. One or two large rooms, dressing-room, bathroom, kitchen (gas range). For rent by day, week or month. Phone E 4622.

AT MODERATE RENTS—NICELY FURnished suites. Le Roy Apartments, 563 Montreal.

ATTRACTIVE THREE-ROOMED SUITE, ground floor; garage. 2220 Cook St.

ATTRACTIVE TWO-ROOM FURNISHED suite, vacant August 5, reasonable. G 3132.

## 53 FLATS AND APARTMENTS TO RENT (Continued)

AT OLYMPIC, 1126 MAY—COSY FURnished two-room suite, $21.

APARTMENT: BUSINESS GIRLS, CLOSE in. Attractive prices. 1721 Quadra.

A CLEAN, ATTRACTIVE, TWO-ROOM SUITE, BUILT-IN KITCHEN FEATURES, HOT WATER HEATING; FURNISHED OR UNFURNISHED; 12 MINUTES' WALK FROM CITY HALL; ADULTS ONLY. E MPIRE 5043.

A CLEAN, ATTRACTIVE, TWO-ROOM suite; built-in kitchen features, hot water heating; furnished or unfurnished; 12 minutes' walk from City Hall; adults only. E mpire 5043.

ATTRACTIVELY SITUATED, UNFURnished three-roomed front suite. Low rent to suitable tenant. Garage. E 0322.

AT THE GRANGE, 630 LINDEN—Bright furnished suite. E 7585.

BROADWAY COURT, 442 SUPERIOR—Comfortably furnished suite, newly decorated, new floors. Moderate rent. E 3023.

BON ACCORD, 845 PRINCESS—FULLY furnished; central; homelike. G 0160

BEAUTIFUL BRIDAL SUITE IN THE Gables, Linden and Fort. E 0480.

BRIGHT THREE-ROOMED SUITE WITH bath; range installed; rent $15. Phone E 3120.

WALDRON APARTMENTS
837 Burdett Avenue
FULLY MODERN APARTMENTS
CONTAINING large living-room with electric fireplace, Murphy bed; dining alcove with table and four chairs; kitchenette equipped with gas range, Frigidaire, tiled sink, etc; one bedroom and well equipped bathroom. Hardwood floors. Rent $50 per month.
Apply on Premises or to
PEMBERTON & SON
625 Fort Street — Phone G 8124

CRESTA-LINDA—NICE SUNNY SUITE, private entrance, furnished or unfurnished. Moderate. G 2542; eves. G 6657.

CORAL COURT, 434 SIMCOE — FURnished suite; sunrooms; lawns. E 0717.

COOPER APARTMENT, 271 MICHIGAN—Four-room suite, $35 month.

FAIRFIELD HOUSE—FIRST-CLASS NEW 3-room sunny apartment and garage; central, fine view; $35. Phone G 7241

FURNISHED FLAT, ELECTRIC STOVE, hot water. Apply Cecil's, 841 Fort.

FURNISHED 3-ROOM FLAT, SELF-CONtained; gas; modern conveniences. Pemberton Buildings; $20 (private bath). At 207 Quebec Street.

HAMPTON COURT — UNFURNISHED apartment; sitting-room, dining-room and one bedroom. G 8611.

HARROGATE BEACH DRIVE, OAK Bay—Suites in this beautiful building. Kitchen each suite. Hot-water heat. Frigidaire. E 2168

HUMBOLDT APTS.—FURNISHED SUITE (ground floor); $3.50 up; close in. G 0139.

LANGLEY APARTMENTS—TWO FIRST-class suites, downtown. Vacant now. Apply to Mrs. Bodman or Mrs. Cheer, 1210 Langley Street.

LOOK — ONE OF BEST THREE-ROOM and five rooms, garden. Must be low rent, option of purchase. Mrs. Hughes, 2044 Cornwall Street, Vancouver, B.C.

WANTED—FURNISHED COTTAGE FOR two weeks at Shawnigan. Box 8050, Colonist.

WANTED IN ESQUIMALT
F

# A Mart for Busy Readers—Property for Sale or Trade

**65 AUTOMOBILES (Continued)**

SALE! SALE! SALE!
We Have a Large Stock of Genuine Snaps
A FEW CHEAP CARS
In Running Order

| | | |
|---|---|---|
| 1927 | FORD ROADSTER, "as is" | $70 |
| 1925 | STAR TOURING | $85 |
| 1925 | STAR SPORT | $95 |
| 1927 | ESSEX COACH | $195 |
| | OLDSMOBILE TOURING | $95 |
| 1927 | FORD COUPE | $135 |
| | McLAUGHLIN TOURING | $95 |
| | FORD TUDOR SEDAN | $95 |
| | STAR COACH | $145 |

We also have a large stock of Guaranteed Used Cars at prices from $1350 to $350
The Largest Selection of Used Cars in Town
MASTERS MOTOR CO., LTD.
809 Yates Street Phone E 2541

OUR NAME FOR FAIR DEALING PROTECTS YOU WHEN BUYING A USED CAR
WE SAVE YOU DOLLARS

| | | |
|---|---|---|
| 1926 | FORD TUDOR SEDAN | $125 |
| 1928 | WHIPPET SEDAN | $325 |
| 1928 | PONTIAC SEDAN | $495 |
| 1928 | DE SOTO SEDAN | $485 |
| 1929 | FORD COUPE | $345 |
| 1930 | FORD TUDOR SEDAN | $425 |
| 1930 | FORD COUPE | $425 |
| 1930 | FORD SPORT COUPE | $425 |
| 1931 | FORD SPORT COUPE | $475 |
| 1931 | FORD TUDOR SEDAN | $495 |
| 1931 | FORD TOWN SEDAN SPECIAL | $645 |
| 1929 | CHEVROLET SEDAN | $525 |
| 1929 | FORD LIGHT DELIVERY | $325 |
| 1930 | FORD PANEL DE LUXE DELIVERY | $495 |

TRUCKS FROM $75 TO $750
NATIONAL MOTOR CO., LTD.
818 Yates Street Ford Dealers
G 8177 Terms Arranged
Have You Ridden in the New Ford Eight?

THE NEW ESSEX TERRAPLANE IS HERE Today, the Automobile Takes on Phantom Wines and You Have THE TERRAPLANE Come see it and drive it—it recaptures and restores that thrill and fun every automobile had when motoring was new.
$555 AND UP IN VICTORIA
A. W. CARTER, LTD.
Open Evenings 831 Yates St.

"JUNKIE," AUTO WRECKER
WANTS 50 late model cars for wrecking Best cash price paid.
We have spare parts for the following late model cars in stock: 1924-30 Buicks, Cadillac, Chevrolet, Chrysler, Dodge, Essex, Model "A" Ford, Hudson, Hupmobile, Jewett, Paige, Pontiac, Reo, Studebaker, Willys-Knight; also a large assortment of truck parts. Engines from $35 up. S. H. tires, all sizes. Batteries, generators, starters.
PACIFIC AUTO WRECKING CO., LTD.
927 View Street Phone E 7521

MAXWELL 4-DOOR SEDAN, $175. 1926 Buick touring, $195. 1928 Whippet 6-cylinder sedan, $265. 1932 Chevrolet coupe, has run only 1,000 miles, $795. Premier Motor Co., Ltd., 618 Yates St., next to Dominion Theatre. Phone E 0741.

THOMAS PLIMLEY, LTD.
Serving the Public for Thirty-Nine Years

| | | |
|---|---|---|
| | WILLYS-KNIGHT COUPE, 1925, 4-cyl. | $200 |
| | WILLYS-KNIGHT SEDAN, 1926, 6-cyl. | $335 |
| | NASH SEDAN, 1927 | $425 |
| | CHEVROLET "6" PHAETON, 1930 | $485 |
| | NASH COUPE, 1928 | $585 |
| | CHRYSLER "72" SEDAN, 1928 | $685 |

MANY OTHERS
"Ask Any Plimley Used Car Owner"
THOMAS PLIMLEY, LTD.
Established 1893
1010 Yates Street Phone G 7181

**65B WANTED**

DO YOU WISH TO SELL YOUR CAR for cash? We will display your car in our showroom, advertise, handle the selling, financing and trade-in for a moderate commission. Car Sales Dept., Jones Bros' Service Station, Ltd., corner Yates and Quadra. Phone E 4021.

LATE MODEL SMALL CLOSED CARS bought for cash. Thomas Plimley Ltd. G 7181.

USED CARS BOUGHT AND EXchanged. Masters Motor Co., Ltd

WANTED—LATE MODEL CAR. HAVE some cash and small sedan to exchange. Send full particulars of car to Box 8018, Colonist.

WANTED—1926 OR 1927 FORD. STATE price. Box 8091, Colonist.

WANTED—SECOND-HAND CAR, CHEV. sedan or coach, 1931 or 1932 preferred, or what have you? Must be fairly cheap for cash. Box 8094, Colonist.

WANTED—1927 CHEV. OR BUICK "4" touring. Spot cash for real bargain. Box 8087, Colonist.

**69 BUSINESS OPPORTUNITIES**

FOR LEASE OR SALE
APARTMENT HOUSE AND HOTEL. Well located. Substantially built. Good class clientele. Real opportunity for reliable parties with business ability. Part trade might be considered.
OLIVER, STEWART CLARK & CO., LTD
Winch Bldg. Phone E 5041

FOR LEASE OR SALE—SHELBOURNE Garage. Good opportunity for able mechanic to work in conjunction with gas station opposite. Easy terms. Mullard, 2107 Shelbourne Street.

OLD-ESTABLISHED FUEL BUSINESS to be incorporated. Silent or active partner with investment of $5,000. Principals only and confidential. Box 8074, Colonist.

JUST LISTED
SPLENDID CONFECTIONERY AND GROCERY CASH BUSINESS. Fine location on the highway. Rent 115 per month, with lease, including small living quarters.
FOR SALE AT $800
ALFRED CARMICHAEL & CO., LTD.
G arden 7341 1218 Broad Street

ROOMING HOUSE — CENTRAL LOCATION: 22 rooms; hot and cold water in almost every room; partly furnished; now vacant. $75.
PEMBERTON & SON
625 Fort Street Phone G 8124

SMALL ROOMING HOUSE — A BIG profit. Rooms full now; good easy living. All furnished, no expense. Owner leaving city. Further particulars, apply Box 8061, Colonist.

TOBACCO, CONFECTIONERY, NEWS stand; close in. Unusual opportunity for little money. $200 cash full price. Box 8040, Colonist.

**69A AGENTS' OFFERINGS**

BARBER SHOP—ONE CHAIR, SPLENdid central location, but outside high rent district; doing nice business; excellent fixtures and equipment. Only $400. Phone G 6041. Roosevelt & Gordon, Ltd., 212 Union Bldg.

**70 BOATS AND ENGINES**

BOATS, ALL SORTS, $20 AND UP. Jones, 827 Fort St., Victoria.

FOR SALE—28-FT. CABIN LAUNCH; 5-h.p. Palmar engine, complete with dinghy, in first-class condition; good fishing boat; price $350. Apply L. R. Leslie R.R. 2, Duncan.

CABIN LAUNCH, 6 H.P. PALMER; good trawler; $450. Box 8036, Colonist.

**70 BOATS AND ENGINES (Continued)**

OUTBOARD ENGINE REPAIRS AND parts: all makes. Used engines for sale. S. S. Girling, 2005 Government Street. Empire 8818.

RODD BROS.
Gorge Boathouse (on Island Highway)
Marina Rollway 85 Feet Covered Ways
Boats and Canoes for Hire
Take Gorge Bus to Boathouse, or No. 6 Street Car. Phone E 1211.

28-FT. CABIN CRUISER; 4-CYL. BUDA engine, with all modern conveniences. Will consider trade, acreage or car. Clarke Garage, 831 View Street.

**71 BUSINESS DIRECTORY**

BRICK AND CEMENT
CHIMNEYS, FIREPLACES (SPECIAL designs), cement sidewalks, basement floors. Horspool, 363 Davida. G arden 1843

COMMERCIAL ARTISTS
BLACK AND WHITE DESIGNS, sketches for newspapers, magazines, catalogues. Collishaw, 612 View. E 5333

CONTRACTORS
ANYTHING IN BUILDING OR REPAIRS. Roofing a specialty. T. Thirkell. Phone E 4625.

DRYGOODS—WHOLESALE
WHOLESALE DRYGOODS — TURNER, Beeton & Co., Ltd., wholesale drygoods importers and manufacturers. Men's furnishings, tents. "Big Horn" Brand Shirts, Overalls. Mail orders attended to.

DYEING AND CLEANING
CITY DYE WORKS — GEO McCANN, proprietor. 844 Fort St. Phone G 1631.

EMBOSSED STATIONERY
PRIVATE STATIONERY EMBOSSED IN any design or color. The Colonist Commercial Printing Dept. G arden 5241.

FLOOR SURFACING
OLD FLOORS RENOVATED AND FINished. Special price average $8.50 per room. V.I. HARDWOOD FLOOR CO., 707 Johnson Street Phone G 7314

WESTERN FLOOR SURFACING CO.
434 Gorge Road E mpire 8915
Laying, Sanding and Finishing
Old Floors a Specialty

LITHOGRAPHING
LITHOGRAPHING — LITHOGRAPHING, engraving and embossing. Nothing too large and nothing too small. Your stationery is your advance agent. Our work is unequaled west of Toronto. The Colonist Printing & Publishing Co., Ltd.

PUBLIC STENOGRAPHERS
ETHEL SEYMOUR, 207 CAMPBELL Building. Douglas Street. Phone G arden 2535. Authors' manuscripts, law and general. Strictly confidential.

PRINTING
WHY SEND YOUR PRINTING ORDERS East, when you can eat them done better, quicker and at the same price at The Colonist Printing Department?

RAZOR BLADES
EVENTUALLY ALL WILL USE MYATT'S British. Why not now? All stores.

PATENT ATTORNEYS
A. J. ORAY, REGISTERED PATENT attorney, 515 Pambroke St. G 6712

WOOD
ALL BEST DRYLAND FIR MILLWOOD, $5.00; cordwood, 4-foot, 2½-cord loads, $12.00; stove lengths, $6.00 per cord. G 3741.
BEST DRIED WOOD, $2.00; MIXED cedar, $1.50 load. Phone E 6722.

MILLWOOD, BARK SLABS
BONE-DRY, half cord, $3; 1 cord, $5.75; 2 cords, $11. Cordwood, half cord, $3.50; 1 cord, $6.75; 2 cords, $13. Cedar (big) blocks, half cord, $1.75; 1 cord, $3. Small cedar, all dry, half cord, $2; 1 cord, $3.75. Phone G 5642.
BARK, CORDWOOD, KNOTS AND limbs, dryland sawdust; any length, any quantity. E 9041.
COOPERAGE WOOD CO., HIGH GRADE wood. O 1541; night E 7956
CORDWOOD, $4 CORD, ALL RED FIR, dry White labor. E 3338.
DRY MALAHAT SLABWOOD, NEVER been in water, $5 per cord. E 8111 L. Rochon.
FIRST GROWTH FIR. CALL LEAVITT, E 8537.
SHAWNIGAN DOUGLAS FIR WOOD COMPANY
Agents for Shawnigan Lake Lumber Co.
$4.50 CORD. Inside blocks, $6 cord. Kindling, $8. Bone-dry slab, $5.50 cord. Cordwood, $6.25. E 3814; night E 8642. 2200 Government Street.
2 CORDS BEST FIR CORDWOOD, $8; stove lengths, $6 cord. Premier Fuel Co. G 6652; night E 2780.
DRYLAND SLABWOOD
RODGER WOOD COMPANY
Alpha Street
Phone G 2214 Night G 5062

**72 PROFESSIONAL DIRECTORY**

OSTEOPATHIC PHYSICIANS
DR. VERNON & TAYLOR, REGISTERED and licensed, 406-7-8 Belmont Building. Phone E mpire 7623.

**76 EXCHANGE—REAL ESTATE**

DEEP COVE—SALE OR EXCHANGE, modern six-room home and two lots, waterfront. Excellent garden, fruit of all kinds. Water laid on, unfailing supply. Three bedrooms, electric light. Near golf links and country club. Box 8028, Colonist.

EXCHANGE MODERN BUNGALOW FOR place outside city limits. Box 8101, Colonist.

SIX MODERN HOUSES, WELL RENTED. Will exchange any or all of them for acreage or agreements for sale.
J. N HOLLAND, 208 Pemberton Bldg

2½ ACRES, NEW BUNGALOW; EAST Saanich Road. Outbuildings, water and bath. Value $2,250. Will trade for city property, vacant or improved. E 1188

**78 HOUSES FOR SALE**

ATTRACTIVE FIVE-ROOMED COTTAGE, in good order, standing in about two acres, garden and garage. Close to church, school and P.O. Price only $1,000. C. Wellich, Real Estate and Insurance Agent, Cowichan Station, B.C.

ATTRACTIVE 5-ROOM BUNGALOW, exceptional value, splendid condition, ½-mile circle; taxes $23; clear title. Reduced for immediate sale, $1,100. 1608 Rebecca Street, Fandora.

A NEW, MODERN, FIVE-ROOM STUCCO bungalow. The design is unique and something out of the ordinary. Taxes $12; 1½ miles out. To be sacrificed, $2,050; terms arranged. 638 Yates. G 6634.

FOR SALE OR EXCHANGE
$500 CASH
—balance approximately $41 per month (including taxes), or $500 cash and balance of closer-in bungalow, will buy modern and attractive cream-colored stucco bungalow of six rooms, including new electric light fixtures, blinds and inlaid linoleum in bathroom, situated on Victoria Avenue (south of McNaill). Blue Line bus passes the door. Full cement basement with garage space, wash tubs, coal bin (two bedrooms downstairs; nice room upstairs, which is plastered, has clothes cupboard and two windows which keep room cool in Summer. Hardwood floors in hall, living and dining-rooms, sober floors No. 1 edge grain. Open fireplace in living-room; lovely front and rear porches; three-piece bathroom with built-in tub and shower. Dining-room has view of mountains. Wired for radio connections. Solidly-built back fence and neat-appearing fence at front. Only one window facing north. This very desirable modern home can be handled with $500 cash, balance about $41 monthly, or $500 cash and balance for closer in modern bungalow.
PRICE
$4500
Reply to Suite L, 604 Fort Street, or Postoffice Box 874, City

**To Out-of-Town Subscribers**

Out-of-town subscribers who wish to answer advertisements in which only the telephone number of the advertiser is given may mail their replies to The Colonist, and The Colonist will communicate such replies to the advertiser.

**78 HOUSES FOR SALE (Continued)**

NEAR SEA—FIVE ROOMS, THREE-piece bath, fireplace; full basement with furnace. Garage. A beautiful home, with price reduced to ..... $2850

CLOSE IN—Splendid five-room stucco home, basement, sunroom. A very cheerful and spotless home. Price cut to ..... $2800
VANCOUVER ISLAND REALTY CO.
1228 Broad St. E 6441

$800—TERMS. AN EXCEPTIONAL bargain. Four-room bungalow, three-piece bath, basement; in good condition. Inside half-mile circle. Don't delay.

$1000—TERMS. Seven-room house on Blanshard Street, walking distance. This house is in very good condition; three-piece bath. Good lot, lane at rear. A good family home. Immediate possession.

$1650—$350 CASH. Five-room bungalow, three-piece bath. Garage. Large lot, several fine fruit trees, loaded with fruit. House has just been redecorated and painted. High location, Saanich, two-mile circle. A splendid buy. Immediate possession.
THE INDEPENDENT INSURANCE AGENCIES, LTD.
574 Yates Street Phone G 1851
STRICTLY CANADIAN

THREE MONEY MAKERS
$1500—BEST PART JAMES BAY—Cosy 5-room bungalow, which just needs a little touching up here and there. Quite a bit of furniture, including kitchen range, goes with the property. The location is good and taxes are not high. Terms can be arranged.

$1750 — HIGH BURNSIDE — JUST OUTSIDE CITY — Comfortable semi-bungalow of 7 rooms; open fireplace; cement basement, garage, etc. Worth at least $2,500, but owner says must be sold. EASY TERMS IF DESIRED.

APARTMENT PROPOSITION
WELL-BUILT property, with actual waterfrontage on one of our most popular beaches. Permit to built a tea-room has now been obtained. Present income is about $80 per month, in addition to which the owner has splendid living quarters. For reasons of health, present owner must sell and is willing to make a big sacrifice for cash or would consider a suitable trade for a smaller place. Come in and tell us just what you have.
P. R. BROWN & SONS, LTD.
1112 Broad Street Phone G 7171

FOR SALE OR EXCHANGE
CLOSE to Oak Bay golf course—A home on high elevation, attractively designed and with latest achievements in interior finish, showing spacious living-room, sunroom, dining-room, dining alcove, cabinet kitchen, and with provision for 4 bedrooms and 2 bathrooms when completed. Dome ceilings, hardwood floors, hot-water heating. A home of distinction, moderately priced.
MARA, JONES & CO., LTD.
1212 Broad Street Phone E 3623

FOR SALE, $2,300 CASH, ATTRACTIVE five-room bungalow, Esquimalt, two minutes from tram, two lots on corner, 100 x 120; fruit trees; large veranda. Phone E 0164.

HOUSES BUILT ON INSTALMENT PLAN —Modern homes for sale; easy terms. D H Sale, contractor. Fort and Stadacona

HOUSE, FIVE ROOMS, MODERN, TWO years old. Must sell. $350 cash, balance $700 each. Low taxes. Box 7904, Colonist.

NEAR COMPLETION
In Very Exclusive Residential Section
NINE-ROOMED RESIDENCE
Two tiled bathrooms. Hot-water heating. Brick veneer and stucco construction.
SPECIAL $8500 PRICE
Can finish to your requirements. Agent:
REALTY EXCHANGE
610A Fort Street Phone E 8432

TO CLOSE AN ESTATE—FOR SALE, ONE 10-roomed house and a 4-roomed cottage. Open to offer. F. M. Russell, 112 Pemberton Bldg.

OAK BAY WATERFRONT SPECIAL — Stucco dwelling of seven rooms and sunroom; large grounds, lawns, orchard, etc. Reduced from $9,000 to ..... $6500

SAANICH SNAP — Attractive five-room modern bungalow, sitting high and pretty. Easy terms ..... $1350
HUGH MAY
402 Union Bldg. Phone E 1614

ONLY $2,000
On Terms of $200 Cash and $25 per Month
A SPLENDID 8-room residence, with concrete basement and furnace, on a 60-foot lot in a good district.
Don't lose this opportunity (conservative valuation $2,500).
MARA, JONES & CO., LTD.
1212 Broad Street Phone E 3623

ONE ACRE GOOD LAND
FIVE-ROOM HOUSE, full plumbing, basement. Garage, poultry house. Nice district of Saanich, high location and fine open view. Convenient to car and bus. Taxes only $22. Price reduced to only $1,750, on easy terms.
ROBERT MORTON
130 Pemberton Building

OAK BAY SPECIAL
$3600—REAL SNAP IN NEW BUNGALOW, five rooms, modern in every way. Well situated, close Beach Drive. Low taxes. Hardwood floors in large living-room and dining-room. Very special price.
ROSEVEAR & GORDON, LTD.
Phone G 6041 212 Union Bldg

SPLENDID EIGHT-ROOMED HOUSE for sale or rent, fully furnished. Beautiful flowers, hedges, shrubs and fruit trees; also garage. Very central. Phone E 5618. Box 7738, Colonist.

GORGE DISTRICT SPECIAL
CLOSE IN — SAVE CAR FARE
REDUCED FROM $3,500 TO $1,650
NOW IS YOUR CHANCE TO OWN A five-roomed bungalow, in excellent condition, consisting of reception-room, dining-room, kitchen and two bedrooms. All plumbing in first-class order; open fireplace; basement. Very large lot. Requires only $300 cash down, balance like rent. Immediate possession.
Exclusive Agents
N. G. DALBY & CO., LTD.
634 View Street, Opposite Spencer's

$2500—ON TERMS. SEVEN-ROOM semi-bungalow, cement basement, furnace, garage. Lane at rear. This is a well-built, attractive home, in good condition, on high ground adjoining city limits. Taxes only $17.

$2250—LARGE FOUR-ROOM BUNgalow, Fairfield. Three-piece bath, two bedrooms, cement basement; garage. Taxes $63.
W. J. GILLILAND & CO.
1302 Douglas Street Phone G 1721

YOU ONLY REQUIRE $150
To Secure Possession of this Well-Built and Attractive
SIX-ROOM RESIDENCE
Modern in every respect and in first-class condition. Has built-in features, HARDWOOD FLOORS, cement basement, NEW FURNACE, laundry tubs, special electric wiring; electric range included; garage. Nicely situated in a high location. We can thoroughly recommend this at only
$3190
On very easy terms, equivalent to a moderate rental.
SWINERTON & MUGRAVE, LTD.
620 Broughton Street
(Note Our New Address)

**78 HOUSES FOR SALE (Continued)**

Established 1863
LOOK AT THIS!
GORGE WATERFRONT FOR $300 AN ACRE
IT IS IN FOUR-ACRE BLOCKS. Beautifully treed. Every block has 200 feet of waterfront. It would be subdivided to your pecuniary advantage.
SIX BLOCKS ALREADY SOLD
TERMS—One-third down, balance in one and two years, 8 per cent interest.
Inspect it over Lia week-end. Fronts on Craigflower Road, between Tillicum and Island Highway. Our signs on property. You can make no mistake in buying acreage like this. VERY LOW TAXES.

A GOOD BUY
VERY NICE STUCCO BUNGALOW of five large rooms down, besides space upstairs for two more. There is a small breakfast room off kitchen, suitable for an extra bedroom if desired. Lot 70 x 130, some beautiful oaks. Situated fairly close in, secluded street, pretty surroundings. Price, on terms ..... $4000

$3350 BUYS ATTRACTIVE FOUR-ROOM BUNGALOW in Oak Bay. Cedar siding, painted white; has all modern fittings, full basement, extra good furnace. Nice lot with oak trees.

ESQUIMALT WATERFRONT
WE OFFER AT LOW PRICES several very choice half-acre lots on the waterfront, all beautifully treed. They are priced at one-quarter of the asking price of waterfront at Oak Bay. Yet, these fine lots are just as beautiful and much nearer to the city. Full information on request.
B.C. LAND & INVESTMENT AGENCY, LTD.
822 Government St. G 4118

$900—FURNISHED HOUSE OF SEVEN ROOMS, fully modern and in good condition. Situated in best part of Victoria West. Large lot. Taxes only $33. Why pay rent?

$2050 — NORTH QUADRA — NEW FOUR-ROOM MODERN BUNGALOW. Open fireplace in bright living-room. Full cement basement. High lot with splendid view. Saanich taxes. Near school and bus.

$4500 — ROYAL OAK — ARTISTIC STUCCO SEMI-BUNGALOW of seven rooms, modern, with every convenience. Two and a half acres of highly improved land, with splendid view. Price reduced for quick sale from $6,000 to $4,500. See us immediately for this bargain. Taxes only $24.
E. E. HEATH
625 YATES ST. PHONE E 4041

5¼ ACRES AND STUCCO BUNGALOW
About 3 Miles From Town and on a Paved Road
NEW FOUR-ROOM STUCCO BUNGALOW, large sitting-room with open fireplace, two good bedrooms and a well-appointed kitchen, good bathroom with modern fixtures and fittings. Garage for two cars. About 2½ acres cleared and half acre cultivated. A gasoline-wood-sawing outfit and a stump-puller included in the price. City light and water.
This is an opportunity to acquire a country place within easy distance of town at a bargain.
PRICE $3,500
KER & STEPHENSON, LTD.
Real Estate, Insurance and Financial Agents
1206 Government St. Phone G 4127

WILL SELL OR LEASE TO A RELIABLE tenant my home, containing 8 rooms, close to car line and school. For particulars phone G 4561.

6-ROOM MODERN BUNGALOW, 1770 Fort Street, for quick sale, $1,600. T. S. McPherson. Phone E 1613.

**79 WANTED TO BUY—HOUSES (Continued)**

WANTED FROM OWNER ONLY—FIVE-room bungalow, not more than $2,000. Box 8098, Colonist.

**80 PROPERTY FOR SALE**

GOING AT A BARGAIN
A COUNTRY ESTATE OF 101 ACRES, with large seafrontage on Finlayson Arm, all in its natural beauty, timber untouched. Safe anchorage. Famous salmon fishing ground. Good deer, grouse, quail and duck shooting. Beautiful site for a house. Thirteen miles from city by Island Highway. Price only $2,700.
ROBERT GRUBB & CO.
312 Sayward Bldg., Victoria

SIXTY DOLLARS EACH FOR TWO CULtivated lots on Kings Road; Saanich taxes. Greenwood, 1405 Douglas Street.

UNDOUBTEDLY VICTORIA'S MOST beautiful waterfront lot of 1½ acres, private bathing beach, residential district. This lot is easily worth in normal times $8,000; today's price, $1,500.
638 YATES - G 6634

**81 PROPERTY WANTED**

LEASE — CLOSE-IN ACREAGE, WITH four or five-room house. Box 7917, Colonist.

**82 ACREAGE FOR SALE**

CHICKEN RANCH, 2½ ACRES (MORE or less) at Luxton. Three-room house, fencing, garage, chicken houses. For quick sale, price $1,000. T. S. McPherson. Phone E 1613.

SAANICH ACREAGE BARGAIN
ELEVEN ACRES, SEVEN OF WHICH IS good land, balance timbered and rocky; very fine view. Three-room cottage, open fire, city water and light available. Four miles from city, off Wilkinson Road.
PRICE, $3,300, ON TERMS
JOHN GREENWOOD
Bank of Toronto Bldg., 1405 Douglas St.

NORTH SAANICH
FULLY MODERN SIX-ROOMED HOUSE and small acreage. Can be handled with $200 cash down.
SPARLING, ESTATE AGENT
Sidney, B.C. Tel. Sidney One

THERE'S MORE MONEY AND LESS work raising oysters than any other farming. Illustrated literature mailed upon request. Chas. S. Austin Co., 1404 2nd Ave Seattle.

TWO ACRES, PARTLY CLEARED, RUNning stream, fruit trees. Price reduced. Phone Colquitz 44L.

**83 ACREAGE FOR RENT**

FOR RENT—APPROXIMATELY THREE acres, cultivated. Good shack, large chicken house, garage. City water. Four miles out. Rent $10. Phone E 0178.

**84 ACREAGE WANTED**

WANTED — SMALL ACREAGE, WITH some improvements, to rent, or shall consider purchase if price right. Box 7894, Colonist.

**85 FARMS FOR SALE**

CIRCUMSTANCES COMPEL SACRIFICE of a farm—a home. Miniature Old Country estate: 50 acres, over half cleared, clay soil; Lansley vicinity. Spacious, sunny, like new, six-room house, beamed and panaled dining-room, fronting on lawn fringed by fine shade trees, supported by bearing orchard. Such a home rarely seen on farms at this price. Good water, cow barn, silo, stable, feed barn, some crop, pen of breeding turkeys off imported stock. Mortgage $2,400, over 20 years; equity $2,400; part trade considered. Deal direct with owner, 401 Credit Foncier Bldg., Vancouver. Phone Trinity 5043; ave. Point Grey 782R.

**NOTICE**

Applications will be received up to 8 P.M., Friday, August 12, 1932, for the position of Principal, Oak Bay High School. Apply by letter only, stating age and qualifications, Secretary, Oak Bay Board of School Trustees, 2165 Oak Bay Avenue, Oak Bay, B.C.

**SOOKE**

Five-roomed cottage, bath, water laid on. Newly decorated within and without. On main road, near store and harbor.
Price Only $1,000, on Terms
WISE & CO., LTD.
100 Pemberton Bldg. Phone E 7845

Switzerland sent 2,200,000 pounds of silk and rayon products to Great Britain last year

"LAND REGISTRY ACT"
Sec. 100

IN THE MATTER of Part 5.92 acres of Lot 70, Nanoose District.
PROOF having been filed in my office of the loss of Certificate of Title No. 32757-C to the above-mentioned land in the name of Lewin Compton Reade and bearing date the 21st day of March, 1916, I HEREBY GIVE NOTICE of my intention at the expiration of one calendar month from the first publication hereof to issue to the said Lewin Compton Reade a Provisional Certificate of Absolute Title in lieu of such lost Certificate.
Any person having any information with reference to such lost Certificate of Title is requested to communicate with the undersigned.
Dated at the Land Registry Office, Victoria, British Columbia, this 18th day of July, 1932.
H. J. CRANE,
Registrar,
Victoria Land Registration District.

**Well-Built Stucco Bungalow**
Five large, airy rooms; also large sunroom; three nice bedrooms, cedar-lined clothes closets; kitchen with breakfast nook; large, well-fitted bathroom. Full cement basement with useful storerooms. Good garden, cement paths. Lot 50 x 120. Nice position. Built two years. Easy walking distance to city.
Price ..... $3500

**Is This What You Were Waiting For?**
We have two clients with
**Clear Title Houses**
One seven-rooms, one five rooms; today's value about $2,000 each; who wish to trade for five or six-room houses and are willing to assume or pay $1,500 to $2,000 difference, if suited. Inquiries welcomed.

**Exceptional Value High Quadra**
Good lot, 100 x 217 feet ..... $200
Two good 60-foot lots on Fraser Street. Esquimalt, half block from car line. The two ..... $525

**BARGAINS OUTSIDE TOWN**
**Mount Tolmie Lots, $150**
$10 down, monthly terms; 10% off for cash.
**3 Acres, Sandy Beach, $850**
**Country Home, 14 Acres Away Below Value, $6500**
Lake view. Delightful house, six rooms, very large sitting-room, three bedrooms. Outbuildings. Mixed orchard and loams; six acres cultivated. Near Elk Lake.
**Furnished Country Home About 250 Feet Waterfront**
Lovely little six-roomed modern bungalow, electric range. Safe anchorage. Grounds most tastefully and expensively laid out with trees and shrubs, perennials, etc. All outbuildings A-1. Cost $10,000.
Now ..... $6500
**Modern Cottage, $750**
Four rooms, sun porch, wide veranda. Large cleared lot. Garage; $350 down, monthly terms.
**Pemberton & Son**
Established 1887
625 Fort Street Phone G 8124

**BURNSIDE**
SAANICH
House, 7 rooms, in the best of condition, well decorated in and out, open fire, cement basement, garage and walks. Sold two years ago for $3150. Owner instructs us to sell, on terms, for ..... **$1750**
**ARTHUR E. HAYNES, LTD.**
Fire and Auto Insurance, Collections
735 Fort Street
Office E 8323 Night G 2906

**BELOW COST Forced to Sell**
FIVE-ROOM BUNGALOW on a good boulevarded street in Oak Bay, close to good beach and Monterey School, on a lot and a half, all beautifully cultivated in flowers, ornamental shrubs, garden and oak trees. This is a genuine bargain. We ask for offers at ..... $3500
**Leigh Real Estate & Building, Ltd.**
715 Fort St. E mpire 9013

**Shawnigan Lake**
Waterfront Residence
Practically new bungalow of six rooms, including three bedrooms and bathroom, fireplace, large living-room. Six acres of grounds; garage and small cottage. This property is a bargain and cost owner almost about $8,500.
PRICE $3500
**Heisterman, Forman & Co.**
608 VIEW STREET

**OAK BAY**
New stucco semi-bungalow, half block from beach, near Monterey School. Four rooms down and two unfinished upstairs. Full basement, furnace, garage, fireplace and built-in bath. Very attractive. Reduced for quick sale to ..... $3250
Five-room modern bungalow, beautifully located on two large lots, with lovely sea view and attractive garden. Full basement, furnace, fireplace. A good buy at ..... $3500
**A. A. MENAREY & CO.**
624 Fort St. E 1187
Real Estate, Insurance, Notary Public

# CROP OUTLOOK IS FAVORABLE

## Latest Survey Shows Excellent Yields Likely in Many Districts

OTTAWA, Aug. 3 (CP).—The month of July was again fateful to the prospect of a bumper Western Canada wheat crop, says the Dominion Bureau of Statistics in a telegraphic crop report issued today.

Fair to excellent prospects still remain in Manitoba, Northern Saskatchewan and North-Central and Western Alberta, but a large central wheat area which was drought stricken in some degree during the season of 1919, 1930 and 1931 has been greatly reduced in crop prospects during the past three weeks.

"This decline is still proceeding and is rather rapid in certain wide areas," adds the report. Rainfall on the prairies during the past week was the lightest since early Spring.

**RYE CROP IMPROVES**

The Western rye crop was improved by early July rains and is yielding better than expected. Coarse grains have suffered even more than wheat from insect and weather damage.

The wheat harvest has commenced in most districts of Manitoba and will be general within a few days. Hot weather has hastened the ripening of all crops, but the kernels have filled well.

Cutting of wheat has commenced in Saskatchewan, but will not be general for about ten to twelve days.

In British Columbia, prospects for field, garden and orchard crops have further improved during the past two weeks. Along the lower coast and on Vancouver Island, the rainfall has been very heavy, but some interior and northern districts are suffering from drought.

# *That Body of Yours*

By James W. Barton, M.D.

**TREATING THE RIGID PERSONALITY**

About the only difference beween some of us who are outside a mental institution and many of the patients inside is that we are able to get along with other people. We may not like some of their ways, and other people may dislike certain things about us, but nevertheless we give and take, do our part, and expect other people to do theirs.

This is the reason that specialists in mental ailments, psychiatrists as they are called, do all in their power to have these mental patients become more sociable in their disposition, more willing to mix with other people.

Dr. W. Muncie, Baltimore, refers to the "rigid" personality encountered in this kind of work.

It is a combination of many factors, such as obstinacy, aggressiveness, pride, and a rigid code of personal ethics whereby they actually make themselves do or live up to, certain definite rules of life.

In a general way these are good or valuable qualities, but they are like a two edged sword, and many of the difficulties that beset the patient and render treatment difficult to live with, and make it difficult for him to live with others, are directly due to these good or valuable qualities.

Rigid personality habits thus often hinder the recovery of the patient.

If an individual is obstinate, proud, aggressive, lives a straight-forward life, has his share of brain power, you can easily understand why he thinks his ideas, and his method of living must be correct ones and that the rest of the world is simply "out of step," and needs correcting instead of him.

As you know we all need a certain amount of elasticity in our natures; we must admit that we are not always right, that the other fellow knows more about some things than we do, and that there may be very sensible or logical reasons for other people's behavior.

Unfortunately these "rigid" personalities lack this quality of elasticity, or seing the other fellows' view point, and they are thus difficult cases for the psychiatrist.

The aim in trying to bring about a cure is to "socialize" the patient, introducing new or other points for his consideration, than the ones he has been using, or with which he has been justfying himself and his actions.

**EXCHANGE**
One of James Bay's finest houses. Sitting-room, dining-room, full basement, three bedrooms, bathroom. All are in perfect condition. Beautiful garden, 84 x 150. Value $8,500. Mortgage $1,500. A perfect house.
FOR
Five-room bungalow in Fairfield, Oak Bay or Saanich. Will assume mortgage on good property.
**Victoria Homes & Gardens Ltd.**
COL. S. DE MORSIER
Real Estate and Insurance
819 Broughton St. E 4164

**LOVELY LITTLE FARM**
12 ACRES, in grain, pasture, etc.; good garden. Small cottage, furnished. Chicken house, brooder house, barn with hay loft. Milk house with Melotte cream separator. Garage and Essex coach, in good condition. Fences and buildings are new. Will sell as a going concern, including 100 chickens, good cow and calf, all necessary farm implements.
PRICE $3700
Exclusive Agents
**Alfred Carmichael & Co., Ltd.**
1218 Broad Street

**Nice Country Home**
8.7 ACRES, mostly cleared; fruit and garden. About 7½ miles out, with five-room bungalow, water, light and phone, garage, etc. ..... $6300
A. S. BARTON
110 Pemberton Bldg. E mpire 6841

## *Two Make First Ascent of Mount Oubiette's Peak*

JASPER LODGE, Alta., Aug. 3.—One more peak of the Canadian Rockies succumbed before onslaught of alpinists a few days ago when Dr. Max Strumia, pathological researcher with University of Pennsylvania and William Hainsworth, New York, made a first ascent of Mount Oubliette, 10,100 feet in the Rampart group in Jasper National Park.

Of thirty first ascents made by Dr. Strumia in eight years of climbing in the park, Oubliette proved the most difficult on account of the perpendicular and partly overhanging nature of the rock near the summit. The first attempt on the big rock was foiled due to storm conditions after sixteen hours of climbing. The second attempt on July 27 was successful, the ascent taking twenty-two hours. Due to the presence of snow couloirs, the descent was hazardous and included a 100-foot rope-off of great difficulty.

The two climbers returned here this morning after sixteen days in the mountains.

# POTATOES MUST NOT BE IMPORTED

**Empire Farmers' Party Claim Discovery of Colorado Beetle on Experimental Farm**

MONTREAL, Aug. 3.—Canadian potatoes must not be imported into England, and the British embargo must be maintained, according to members of the Empire farmers' party now on a tour of the Dominion.

Dr. Crawford, spokesman for the party here today, said: "I have seen the Colorado beetle infesting the potato plants of at least one of your experimental farms in the West. We don't want this pest in England. We have done our best to guard against it. For that reason I shall do my utmost to move the National Farmers' Union of England to object to the import of potatoes from Canada under any Empire trade scheme."

In commenting on the condition of the Western farmer, he stated: "Your Western farmers, it struck me, are very badly off financially, yet they talk very little of depression. They are truly cheerful. I have a belief that if wheat goes back to seventy-five cents a bushel you will have a return of prosperity on the Prairies."

## EGG-LAYING CONTEST

Following are the results of the Vancouver egg laying contest, conducted by the Dominion Experimental Station at Sidney, for the thirty-ninth week ending July 30:

| | Eggs | Total Points |
|---|---|---|
| Buff Rock— | | |
| Mount Bros. | 1.277 | 1,101.6 |
| Barred Rock— | | |
| Chaplin & Oswald | 1.642 | 1,507.8 |
| Exp. Farm, Agassiz | 1.907 | 1,610.0 |
| E. C. Lambert | 1.400 | 1,307.7 |
| A. W. Schofield | 1.477 | 1,411.6 |
| White Wyandotte— | | |
| Corbett & Telwatt | 1.641 | 1,545.0 |
| Exp. Station, Sidney | 1.248 | 1,220.7 |
| Exp. Station, Summerland | 1.120 | 1,127.8 |
|

# FINANCE - COMMERCE - MARKETS

## Security Prices Advance Sharply At Wall Street

NEW YORK, Aug. 3.—Stocks rallied buoyantly today, resuming their advance in spectacular fashion after yesterday's moderate setback.

The average net gain, according to the Associated Press-Standard Statistics composite of ninety issues, was $4.10, the sharpest rise this year. Many leaders closed up $3 to $7 and prices generally reached the highest level since mid-April.

Strength in wheat sent that grain 1 5-8 to nearly 3 cents higher, a development which found quick reflection in Wall Street.

The market, generally speaking, was very broad. Bullish professionals on the long side pressed their advantage against bears in virtually all groups, although shares of companies interested in farm country prosperity, such as the implement makers and the mail order houses, were especially strong.

Stocks from which the market usually gets its leadership pushed up with greatest vigor. United States Steel common climbed to $32.25 and closed at $31.87, up $3.75, while the preferred stock touched $71.50, closing at $71 for a net gain of $5.12. American Telephone shot up $7 net to $96.25. Union Pacific advanced $6 net to $49.50, although it sold as high as $50.75. Santa Fe's final price was $35.12, up $4.50.

Other prominent advances were American Tobacco "B," $6.50; J. I. Case, $5.50; International Harvester, $4.62; Sears Roebuck, $3; American Can, $4.62; Consolidated Gas of New York, $3.87; Du Pont, $3.12; Coco Cola, $5; Drug, Inc., $5, and Eastman Kodak, $4.62.

The bond market, after moving irregularly lower in early trading, got aboard the railroads and rode to a substantial rally.

The market was somewhat unsettled at one time by the apparent weakness of the carriers. However, most losses had been recovered and net gains recorded at the close.

Although the rails attracted the most attention, the utilities average actually made the best showing of the session. International Telephones brought the heaviest trading in this group, three issues advancing from 3 1-2 to 5 3-4 points. Gains of a point or more were also retained by others.

Carrier bonds jumped from 1 to 4 or more points.

United States Government obligations were dull and barely steady. Argentine loans led a rally in the foreign group with advances of from 1 to 4 points.

(Logan & Bryan)

(All Fractions in Eighths)

| | High | Low | Close |
|---|---|---|---|
| **ELECTRICAL AND MANUFACTURING** | | | |
| Allis Chalmers Mfg. | 7-6 | 6-6 | 7-6 |
| Elec. Auto. Lite | 14-7 | 13-4 | 14-7 |
| Foster Wheeler | 6 | .. | 6 |
| General Electric | 15 | 12-4 | 14-6 |
| Westinghouse El. | 26-3 | 23-4 | 26-3 |
| Elec., B. & S. | 13-1 | 9-1 | 11-6 |
| **MISCELLANEOUS AND MANUFACTURING** | | | |
| Amn. Can Company | 43-7 | 37-4 | 42-3 |
| Amn. Ice | 9-6 | 9-3 | 9-3 |
| Bendix | 7 | .. | 7 |
| Burroughs Adding | 9-3 | 9 | 9-3 |
| Case Threshing | 35 | 29-4 | 35 |
| Continental Can. | 26-6 | 23-7 | 25-3 |
| Dupont de Nemours | 21-2 | 27-5 | 20-6 |
| Eastman, Kodak | 49-7 | 44-6 | 49-3 |
| Gillette | 16-7 | 15-3 | 16-7 |
| Gold Dust | 14-7 | 14-2 | 14-7 |
| Int. Harvester | 30-6 | 28-1 | 30-4 |
| Nat. Cash Register | 10-3 | 9-4 | 10-3 |
| Pullman | 18-6 | 16-4 | 18-5 |
| Radio Corp. of Amn. | 6-5 | 5-9 | 6-4 |
| Remington-Rand | 3-9 | .. | 3-9 |
| Simmons Co. | 7-3 | 6-7 | 7-2 |
| United Aircraft | 13-7 | 11-2 | 13-7 |
| Worthington Pump | 15-3 | .. | 15-3 |
| **RAILS** | | | |
| Alleghany Corp. | 1 | .. | 1 |
| Atchison | 35-4 | 30-7 | 35-1 |
| Balt. & Ohio | 9-3 | 8-1 | 9-2 |
| Can. Pacific | 13-3 | 12-4 | 13-3 |
| Ches. & Ohio | 16 | 14-5 | 15-6 |
| Chicago Rock Island | 4-4 | 4-3 | 4-3 |
| Del. Lack & West. | 19 | 15 | 15-3 |
| Erie | 3-1 | .. | 3-1 |
| Gt. Northern pfd. | 11-3 | 11 | 11-1 |
| Ill. Central | 8-7 | 8-7 | 8-5 |
| Mo., K. & Tex. | 4-1 | 4 | 4 |
| Missouri Pac. pfd. | 5-4 | .. | 5-4 |
| N.Y. Central | 17-7 | 15-2 | 17-4 |
| N.Y. New Haven & H. | 12-1 | 11-7 | 12-1 |
| Norfolk & West. | 79 | .. | 79 |
| Northern Pac. | 14-9 | 13-1 | 14-5 |
| Pennsylvania R.R. | 13-7 | 11-3 | 13-3 |
| St. Louis San Fran. | 1-4 | .. | 1-4 |
| Southern Pac. | 13-5 | 10-7 | 12-3 |
| Southern Ry. | 6-6 | 6-2 | 6-5 |
| Union Pacific | 50-7 | 42-6 | 49-5 |
| **STEEL AND IRON** | | | |
| Amn. Car & Found. | 9-4 | .. | 9-4 |
| Amn. Locomotive | 9-3 | 8-2 | 9-2 |
| Baldwin Loco. | 7-3 | 6-4 | 7-3 |
| Bethlehem Steel | 14-5 | 12-9 | 14-5 |
| Byers (A.M) Co. | 13-9 | 12-3 | 13-5 |
| General Tank | 15-3 | 15 | 15-3 |
| Rep. Iron & Steel | 4-2 | .. | 4-2 |
| U.S. Cast Iron Pipe | 10-6 | 9-6 | 10-4 |
| U.S. Steel | 32-3 | 29 | 31-4 |
| Vanadium | 11-3 | 10-3 | 11-3 |
| **AUTOMOBILE AND ACCESSORIES** | | | |
| Auburn | 69 | 60-3 | 66-6 |
| Briggs | 4-4 | 4-3 | 4-3 |
| Checker Cab | 3-9 | .. | 3-5 |
| Chrysler | 9-2 | 8-1 | 9-2 |
| General Motor | 12-1 | 10-3 | 11-9 |
| Graham-Paige | 1-4 | .. | 1-4 |
| Hudson | 5-7 | 5-6 | 5-7 |
| Nash | 11-5 | 10-6 | 11-5 |
| Packard | 3-1 | 2 | 2 |
| Studebaker | 5-1 | 4-4 | 5-1 |
| Timken Roller | 14-5 | 13-1 | 14-5 |
| White | 9-3 | .. | 9-3 |
| Willys Overland | 1-2 | 1-2 | 1-2 |
| Yellow Truck | 3-3 | 3-1 | 3-3 |
| **TIRES AND RUBBER** | | | |
| Goodyear | 12-3 | 11-3 | 11-3 |
| **PUBLIC UTILITY** | | | |
| Amn. Foreign Pow. | 5 | 4 | 5 |
| Amn. Pow. & Light | 7-3 | 6-3 | 7-3 |
| Amn. Tel. & Teleg. | 96-3 | 86-6 | 96-3 |
| Amn. Water Wks. | 19 | 16-7 | 19 |
| Brook. Man | 23-7 | 21-7 | 23-7 |
| Columbia Gas | 10-3 | 9-7 | 10-3 |
| Consol Gas, N.Y. | 49-3 | 45 | 49-3 |
| Elec. Pwr. & Lite | 5-6 | 4-7 | 5-4 |
| Inter. Tel. & Tel. | 7-5 | 6 | 7-4 |
| North American | 22-6 | 20 | 22-4 |
| Pacific Gas & Elec. | 26-3 | 23-2 | 25 |
| Stand. Gas & Elec | 14-3 | 12-4 | 12-3 |
| Stone & Webster | 8 | 7-3 | 8 |
| United Corp. | 7 | 6-3 | 7 |
| Util. Pow. & Lt. "A" | 3-9 | 3-4 | 3-9 |
| Western Union | 24-3 | 21 | 24-3 |
| Pub. Serice of N.J. | 29-4 | 27-2 | 29-3 |
| **FOOD PRODUCTS** | | | |
| Amn. Sugar | 22 | .. | 22 |
| Borden Co. | 28-5 | 27 | 28-5 |
| Canada Dry | 11-3 | .. | 11-3 |
| Coca Cola | 90-4 | 84-6 | 89-6 |
| Cont. Baking "A" | 4-4 | .. | 4-4 |
| Corn Products | 38-5 | 35-7 | 39-5 |
| Gen. Foods | 26 | 24-6 | 26 |
| Loose Wiles Bis'ts | 34 | 33-4 | 34 |
| National Biscuit | 34-5 | 32-3 | 34-5 |
| Nat. Dairy Prod. | 20-3 | 18-5 | 20 |
| Safeway Stores | 42-7 | 41-3 | 42-7 |
| Standard Brands | 13 | 12-3 | 13 |
| United Fruit | 34-5 | 33-3 | 34-5 |
| **APPAREL** | | | |
| Julius Kayser | 6-3 | .. | 5-3 |
| Real Silk Hosiery | 4-3 | 4 | 4-1 |
| Drug, Inc. | 36 | 32-3 | 36 |
| **RETAIL TRADE** | | | |
| S. S. Kresge Co. | 9 | 8-7 | 8 |
| Montgomery Ward | 5-3 | 4-1 | 5-3 |
| Sears Roebuck | 17-4 | 14-3 | 17-4 |
| F. W. Woolworth | 32-4 | 30-3 | 32-4 |
| **TOBACCOS** | | | |
| Amn. Tobacco B. | 73-6 | 66-5 | 73 |
| Lizett Meyers B. | 67-5 | 62-4 | 66-6 |
| Lorillard | 15-5 | 15 | 15-3 |
| Reynolds Tobacco | 32-4 | 30-4 | 32-4 |
| **MISCELLANEOUS** | | | |
| Gen. Asphalt | 10-3 | 10 | 10-3 |
| Int. Cement | 6-3 | 6 | 6 |
| Johns-Manville | 16-3 | 14 | 16-2 |
| Loews | 24-4 | 23-4 | 24-4 |
| Otis Elevator | 12-4 | 13 | 12-4 |
| Paramount Famous | 3-7 | 3-4 | 3-7 |
| Radio-Keith-Orpheum | 3-7 | 3-1 | 3-7 |
| Tex. Pac. Land | 4-4 | .. | 4-4 |
| Trans America | 4-4 | 4 | 4-4 |
| Warner Bros. | 2 | 1-3 | 2 |
| Amn. Int. | 5-3 | 4-3 | 5-3 |
| Amn. & South. | 2-3 | .. | 2-3 |
| **CHEMICAL** | | | |
| Air Reduction | 45-3 | 40-2 | 45-3 |
| Allied Chemical | 64 | 58-6 | 63-4 |
| Columbia Carbon | 38 | 32-1 | 35 |
| Com. Solvents | 7-7 | 6-7 | 7-7 |
| Freeport Texas | 17-3 | 15-7 | 17-3 |
| Lambert | 36-3 | 34-7 | 36-2 |
| Lehn & Fink | 15-6 | .. | 15-6 |
| Lieuld Carbonic | 13-6 | 12-3 | 13-6 |
| Nat. Distillers | 31-6 | 31-4 | 31-4 |
| Tex. Gulf Sulphur | 19-1 | 17-7 | 19 |
| Union Carbide | 31 | 16-3 | 31 |
| United Carbon | 9-4 | .. | 9-4 |
| U.S. Ind. Alcohol | 22-7 | 20 | 22-7 |
| **OIL AND REFINING** | | | |
| Atlantic Ref. | 16-6 | 15-4 | 16-1 |
| Barnsdall | 5-7 | 5-3 | 5-7 |
| Cont. Oil | 6-6 | 6-4 | 6-6 |
| Houston Oil | 16 | 14-3 | 16 |
| Phillips Petro | 6 | 5-5 | 6 |
| Richfield Oil | 6-5 | .. | 6-6 |
| Shell Union Oil | 5-3 | 4-7 | 5-2 |
| Stand. Oil, Cal. | 25 | 24-5 | 25 |
| Stand. Oil, N.J. | 31-7 | 29-4 | 31-4 |
| Texas Corpn. | 14 | 13-1 | 13-7 |
| Union Oil, Cal. | 11-3 | 10-7 | 11-3 |
| **MINING AND SMELTING** | | | |
| Alaska Juneau | 10-6 | 10-5 | 10-6 |
| Amn. Smelting | 13-7 | 12 | 13-6 |
| Amn. Alum. | 39-4 | 38-4 | 39-4 |
| Anaconda Copper | 6 | 7 | 6 |
| Cerro de Pasco | 9-6 | 6 | 9-3 |
| Granby | 5-3 | .. | 5-3 |
| Howe Sound | 9 | .. | 9 |
| Int. Nickel | 7 | 6-2 | 6-6 |
| Kennecott | 9-4 | 8-3 | 9-2 |
| McKeesport Tin | 40 | 35-7 | 39-5 |
| Nevada Cons. | 4-4 | .. | 4-4 |
| U.S. Smelting | 17 | 14-4 | 16-6 |

## Retail Market

| | |
|---|---|
| **Vegetables** | |
| Lettuce, head . 2 for .10 and 2 for | .15 |
| Local Potatoes, 5 lbs. for... .05, .10, | .15 |
| Turnips, per bunch | .10 |
| Cauliflower, each ..... .10 to | .15 |
| Onions, lb. | .04 |
| Carrots, bunch | .05 |
| Spinach, lb. | .05 |
| Watermelon | .05 |
| Cantaloupes ... .10, 3 for .25, and | .15 |
| Cabbage, each ..... .10, .19 and | .25 |
| Celery, stalk ..... .25 and | .30 |
| **Fruits** | |
| Raspberries, basket | .10 |
| Loganberries, 2 baskets | .15 |
| Apd, each | .05 |
| California Grapefruit, 4 and 3..... | .25 |
| Fresh Rhubarb, lb. | .03½ |
| Apples, 3 lbs. | .25 |
| Dates, 3 lbs. | .25 |
| Oranges, doz. | .30 to .75 |
| **Cheese** | |
| English Stilton, lb. | .35 |
| Imported Roquefort, lb. | .65 |
| Finest Ontario Mild, lb. | .35 |
| Gorgonzola, lb. | .60 |
| Swiss Gruyere, in portions, box | .40 |
| Finest Ontario, Matured, lb. | .45 |
| Edam Dutch Cheese, lb. | .45 |
| Gouda Cheese, lb. | .40 |
| Flour, pastry | 1.65 |
| Flour, all standard brands, 49's | 1.40 |
| Eagle Brand Camembert, lb. | .65 |
| Circle Brand Breakfast Cheese | .40 |
| Kraft, lb. | .30 |
| Goldenleaf | .30 |
| **Fish** | |
| Local Halibut, lb. | .10 |
| Fresh Cod, lb. | .10 |
| White Salmon, lb. | .10 |
| Soles, 2 lbs. | .25 |
| Red Salmon, lb. | .15 |
| Kippered Salmon, lb. | .15 |
| Local Cured Black Cod | .20 |
| Large Eastern Kippers, each | .10 |
| Skate | .10 |
| Smoked Red Salmon | .25 |
| Smoked Cooltchans, lb. | .15 |
| English Kippers, pair | .25 |
| Local Kippers | .15 |
| 3 for | .25 |
| Fresh Cod | .10 |
| Fresh Smelts | .20 |
| Ladysmith Oysters, half pint | .25 |
| Crab ..... .15 to | .25 |
| **Daily Produce and Eggs** | |
| Eggs— | |
| Fresh Extras, doz. | .29 |
| Firsts, doz. | .24 |
| **Hams and Bacon** | |
| Ham, lb. ..... .20 to | .30 |
| Bacon, lb. ..... .18 to | .25 |
| Butter— | |
| Brookfield, lb. | .27 |
| Shamrock, lb. | .27 |
| Cowichan Creamery, lb. | .30 |
| Hawthorne, lb. | .27 |
| Saltspring Island, lb. | .30 |
| Our Own Brand, lb. | .27 |
| Comox, lb. | .30 |
| **Fresh Meats** | |
| Pork— | |
| Trimmed Loins, lb. | .17 |
| Shoulder Roasts, lb. ..... .12½ and | .10 |
| Legs, lb. | .19 |
| Side Pork, lb. ..... .12½ to | .15 |
| Pork Sausage, lb. ..... .15 to | .20 |
| Spring Lamb— | |
| Legs | .30 |
| Loin | .30 |
| Shoulder, lb. | .22 |
| Lamb Stew, lb | .12½ |
| Yearling Lamb— | |
| Legs | .32 |
| Loin | .35 |
| Shoulder | .30 |
| Racks | .30 |
| Stew | .12½ |
| No. 1 Beef— | |
| Sirloin Steak, lb. | .30 |
| Sirloin Roast, lb. ..... .30 to | .35 |
| Round Steak, lb ..... .25, | .30 |
| Pot Roasts, lb. ..... .10 to | .15 |
| Rump Roasts, lb. ..... .25 to | .35 |
| Shoulder Steaks, lb. | .12½ |
| Prime Ribs, lb. | .15 |
| Briskets ..... .08 to | .10 |
| **Nuts** | |
| Walnuts, lb. ..... .30 to | .40 |
| Pecans, lb. | .40 |
| Mixed, lb. ..... .25 and | .30 |
| Roasted Peanuts, lb. | .15 |
| Soft Shell Almonds, lb. | .40 |
| New Chestnuts, Japan, lb. | .30 |
| New Brazil, lb. | .35 |

## London Stocks

LONDON, Aug. 3.—Closing quotations: Brazilian Traction, $11 5-8; Canadian Pacific, $17 7-8; Hydro-Elec., $7 1-8; Int. Hold. & Inv., $3-4; Int. Nickel, $8 7-8; Brit. Amer. Tob., £4 5s; Distillers, £2 8s 9d; Dunlop Rubber, 12s; Ford, Ltd., £1 1s 3d; Hudson's Bay, 18s 3d; Imp. Chem., 16s 10 1-2d; Imperial Tobacco, £4 9s 4 1-2d; Shell T. & T., £2; Vickers, 6s 1 1-2d; British 5 per cent War Loan, 1947, £101 15s; British 4 1-2 per cent War Loan, £102 5s; British 4 per cent, 1960-90, £107 7s.

**British War Loan 1929—1947**
We Have Complete Information as to the Conversion and Redemption of the Above Issue
**PEMBERTON & SON**
1014 Broad Street Vancouver, Ltd. G 9197

### FOREIGN EXCHANGE

NEW YORK, Aug. 3 (AP).—Foreign exchange steady. Great Britain in dollars, others in cents.
France—Demand 3.91¾.
Italy—Demand 5.08¼; cables 5.08¾.
Demand:
Belgium—13.87.
Germany—23.78.
Holland—40.24.
Norway—17.60.
Sweden—18.08.
Denmark—16.80
Switzerland—16.47.
Spain—8.09.
Portugal—3.30.
*Greece— 61.
*Poland—11.30.
*Czechoslovakia—2.96¼
*Jugoslavia—1.78.
*Austria—14.00.
*Rumania—69¾.
Argentina—35.79.
*Brazil—7.50.
Tokio—27.19.
Shanghai—29.75.
Montreal—97.00.
Mexico City (silver peso)—39.60.
*Nominal rate.

STERLING EXCHANGE

NEW YORK, Aug. 3 (AP).—Demand 3.51¾; cables 3.51¾; sixty-day bills 3.50.

## MINING STOCKS GAIN SLIGHTLY

**Pioneer and Premier Lead Advance at Vancouver—Oils Drop Fractions**

VANCOUVER, Aug. 3 (CP).—The Vancouver Stock Exchange followed the Eastern exchanges in another upward swing today, most issues making up their losses of yesterday.

C.P.R. was up 25 cents, closing at 15.00, and Pioneer Gold gained 15 cents at 4.00. Premier Gold closed at .58, up 4 points and Reno at .41, up 1 cent.

A" other gains were fractional, Nati l Silver and Noble Five each gainl 3-4 cents, Porter-Idaho, Bridge River and Grandview rising a 1-2 cent and Premier Border and Georgia River gaining 1-4 cent.

Mayland Oil lost 1 cent, closing at .07 and Crow's Nest was down 1-4 cent at .01 1-4. All other issues remained unchanged.

MORNING SALES

Oils
Crow's Nest—10,000 at .01½; 3,500 at .01¾.
Mayland—1,200 at .06.
Sterling Pacific—1,000 at .09.

Mines
Bridge River Con.—1,000 at .08¾; 3,000 at .09; 6,000 at .09¼; 2,000 at .09½.
Lorne Gold—500 at .06¼; 3,000 at .06½.
Noble Five—4,000 at .03¾; 1,000 at .04.
Nordon Corporation—1,500 at .07.
Pioneer Gold—300 at 3.85; 400 at 4.00.
Porter-Idaho—500 at .05.
Premier Gold—300 at .59.
Snowflake—10,000 at .00¾; 1,000 at .01.

Industrials
C.P.R.—8 at 15.00.

AFTERNOON SALES

Listed Oils
Amalgamated—1,500 at .03¾.
Pubyan—1,000 at .00¾.

Unlisted Oils
Crow's Nest—10,000 at .01¼.

Listed Mines
Bridge River Con.—4,000 at .09¾; 2,000 at .09½ (B-60).
Georgia River—1,000 at .03¾.
Granby—7,000 at .02½.
National Silver—10,000 at .02½; 4,000 at .02¾.
Premier Border—2,000 at .00¾.
Premier Gold—800 at .56; 500 at .58½; 2,300 at .59.
Reno Gold—900 at .42.

Unlisted Mines
Porter-Idaho—4,000 at .05.

## Dominion Bonds

(Burns & Wainwright)

| | | | Bid | Asked |
|---|---|---|---|---|
| Dominion | 6½% | 1932 | 100.15 | 100.85 |
| " | 5½% | 1933 | 101.30 | 101.65 |
| " | 5¾% | 1934 | 101.35 | 102.00 |
| " | 5½% | 1937 | 106.375 | 107.25 |
| " | 5 % | 1937 | 111.50 | 112.625 |
| " | 5 % | 1943 | 100.125 | 101.00 |
| " | 4½% | 1940 | 96.625 | 97.75 |
| " | 4½% | 1944 | 95.75 | 96.75 |
| " | 4½% | 1946 | 95.75 | 96.75 |
| " | 4½% | 1956 | 93.75 | 95.00 |
| " | 4½% | 1957 | 93.75 | 95.00 |
| " | 4½% | 1958 | 95.875 | 95.75 |
| " | 4½% | 1959 | 96.125 | 97.00 |
| " | 4½% | 1961 | 94.75 | 95.75 |
| " | 4½% | 1954 | 93.75 | 95.00 |
| " | 5 % | 1954 | 99.25 | 99.50 |
| " | 4¾% | 1955 | 97.25 | 98.25 |
| " | 4½% | 1959 | 93.875 | 95.125 |
| " | 4½% | 1957 | 93.75 | 94.75 |
| " | 4½% | 1960 | 93.25 | 94.50 |
| " | 5 % | 1969 | 100.375 | 101.375 |
| " | 5 % | 1970 | 100.35 | 101.50 |
| " | 5 % | 1926 | ..... | 101.00 |
| " | 5 % | 1927 | ..... | 100.875 |

All prices subject to 35c per $100 broker-age either way.

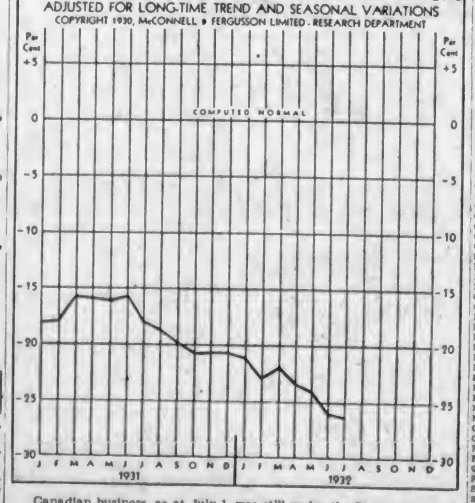


Canadian business, as at July 1, was still under the 75 per cent mark, the McConnell & Ferguson Index registering 26.72 per cent below normal as compared with 26 per cent below normal the previous month and 18 per cent below normal at July 1, 1931.

Of the four factors which comprise the Index three lost ground. Revenue freight loadings were off 0.3 point, construction contract awards eased 0.5 point and electric energy output dropped 0.7. Bank debits on the other hand showed a fractional increase.

American conditions continue to move similarly.

The following table shows the four component factors and the combined weighted index after the usual statistical adjustments:

| | July 1, 1932 | June 1, 1932 | July 1, 1931 |
|---|---|---|---|
| Carloadings of revenue freight | 70.8 | 71.2 | 79.3 |
| Construction contract awards | 69.6 | 70.1 | 81.4 |
| Bank debits | 82.4 | 82.1 | 88.7 |
| Electric power production | 78.4 | 79.1 | 83.8 |
| Combined weighted index | 73.3 | 74.0 | 82.0 |

## WHEAT PRICES ADVANCE AGAIN

**Short Covering and Outside Strength Stimulate Values at Winnipeg**

WINNIPEG, Aug. 3 (CP).—Wheat came back quite strong on the grain exchange here today as the result of short covering here and independent strength at Chicago and Liverpool. From a weak opening prices rose steadily to close 3-4 to 1 cent higher for the day.

October closed up 3-4 at 58 1-4, while December and May were each up an even cent, 59 1-2 and 63 7-8, respectively.

Most of the ground was made in the last fifteen minutes of trading, when prices pulled out of an early decline more than 2 cents, aided by short coverings and light offerings. Export trade was moderate but no estimate of sales abroad was available.

Russian Spring crop news indicated yields would be reduced as the result of recent hot weather, and the Chicago market seemed to be meeting with good support from export interests.

Cash wheat improved 1-8 to 1-4 under quite good demand, and a fair export was reported. Cash coarse grains also improved.

(Logan & Bryan)

| | Open | High | Low | Close |
|---|---|---|---|---|
| Wheat— | | | | |
| December | 57⅞ | 59⅝ | 57 | 59½ |
| May | 62¼ | 64¼ | 62 | 63⅞ |
| October | 57 | 58⅝ | 56¼ | 58¼ |
| Oats— | | | | |
| October | 27⅛ | 28 | 26¾ | 27⅞ |
| Rye— | | | | |
| May | 41 | 41⅝ | 40⅝ | 41⅝ |
| October | 32⅝ | 35⅝ | 32⅝ | 35⅝ |
| December | 35 | 37⅞ | 35 | 37⅞ |
| Barley— | | | | |
| October | 32⅛ | 32⅝ | 31⅝ | 32⅛ |
| December | 32½ | 32⅝ | 32⅛ | 32⅛ |
| Flax— | | | | |
| December | 71¼ | 73½ | 71¼ | 73½ |
| October | 69⅝ | 71⅝ | 69⅝ | 71⅝ |

CASH GRAIN

Wheat—1 H. 57: 1 N. 59; 2. 53½; 3. 51¾; 4. 49¾; 5. 46¾; 6. 40¾; feed. 37¾; track. 56¾; 1 AD. 59¾; 3. 53¾; 3. 44¾; 4. 41¾.

Oats—3 CW. 32¾; 3. 29¾; extra 1 feed. 29¾; 1 feed. 27¾; 2 feed. 23¾; rejected. 19¾; track. 30¾.

Rye—1 CW. 34¼; 3. 34¼; 3. 32¼; rejected 2 CW. 30¾; rejected. 26¾; track. 34¼.

Barley—3 CW. 34¼; 4. 31¼; 5. 29; 6 CW. 25; track. 32½.

Flax—1 NWC. 69; 2 CW. 65; 3. 52¾; rejected. 53¾; track. 69.

## Canadian Bonds

(Robb, Robertson & Birch, Ltd.)

| PROVINCIAL | East'n Asked |
|---|---|
| Province of Ontario 5½% | 103⅝ |
| Province of Ontario 5% | 99¾ |
| Province of Ontario 9% | 109⅝ |
| Province of Alberta 4½% | 62 |
| Province of Alberta 5% | 69 |
| Province of Manitoba 6% | 99½ |
| Province of Manitoba 5% | 92 |
| Province of Saskatchewan 4½% | 85 |
| Province of Saskatchewan 5% | 92 |
| Province of British Columbia 4½% | 91 |
| Province of British Columbia 5% | 93 |
| PUBLIC UTILITY | |
| Beauharnois 5%, 1959 | 36 |
| Bell Telephone 5% | 101⅝ |
| B.C. Power 5½%, 1960 | 99 |
| B.C. Power 5%, 1960 | 94 |
| B.C. Telephone 5%, 1950 | 94 |
| Calgary Power 5%, 1960 | 91 |
| C.P.R. 4½%, 1964 | 93 |
| C.P.R. 6%, 1954 | 95½ |
| Canada Steamship 6%, 1941 | 30½ |
| Gatineau Power 5%, 1956 | 77½ |
| Montreal Power 5%, 1970 | 101⅝ |
| Ontario Power Service 5½%, 1950 | 63½ |
| Power Corporation 4½%, 1952 | 62 |
| West Kootenay Power 5%, 1956 | 65 |
| Western Power 5%, 1949 | 63 |
| INDUSTRIAL | |
| Abitibi P. & P. 5%, 1953 | 19½ |
| Acadia Sugar 6%, 1946 | 76 |
| Alberta Pacific Grain 6%, 1946 | 75 |
| Can. Bread 6%, 1945 | 68 |
| Dom. Tar & Chemical 6%, 1949 | 66 |
| Federal Grain 6%, 1949 | 71 |
| Maple Leaf Milling 5½%, 1947 | 57 |
| Massey-Harris 5%, 1947 | 63 |
| United Grain Growers 5%, 1946 | 72 |
| Canadian Vickers 6%, 1947 | 67½ |

## Liverpool Wheat

LIVERPOOL, Aug. 3 (CP).—Wheat quotations supplied by Broomhall today: all prices in Liverpool: Today Y'day

| | Today | Y'day |
|---|---|---|
| No. 2 Man. Northern, Atlantic | 66 | 66⅝ |
| No. 3 Man. Northern, Vancouver | 64⅝ | 65⅝ |
| No. 3 Man. Northern, Atlantic | 65 | 67½ |
| Argentine (Rosafe, 64 lbs.) | 64⅝ | 65 |
| Australian | 96 | 99½ |
| South Russian, average sample, August-September | 63¼ | 64⅝ |

Note—The above quotations have been reconverted into Canadian funds from their values in sterling at $4.04, today's approximate exchange rate between banks.

## Stocks Again Take Upward Swing at Eastern Exchanges

MONTREAL, Aug. 3 (CP). — A strong trend permeated the Montreal Stock Exchange list at the close today, local stocks responding to the buoyancy in Wall Street. Leading issues advanced from fractions to over a point, while a few issues were 5 to 10 points higher, with 30 points in one case. Bank shares continued strong.

International Nickel led in turnover and closed at 8, 3-4 higher. Montreal Power closed at 33 1-2, up a point. Canadian Pacific Railway and Consolidated Smelters were also relatively active. C.P.R. closed 3-4 higher at 15 1-4, and Smelters was up 5 points at 63.

Bell Telephone and Dominion Bridge were strong spots, the first closing at 89, up 10 1-2, while the latter was up 2 1-8 at 18 1-2. B.C. Power "B" was up a point at 5 1-4. National Breweries was 3-4 higher at 17 1-4. Cockshutt Plow lost 1-8 at 6 1-8, and Fraser was off 25 cents at 50 cents. Canada Cement, at 4 3-4; Shawinigan Power, at 13 1-2, and Brazilian Traction, at 9 5-8, were unchanged.

Ogilvie Flour Mills was up 30 at 120. St. Lawrence Flour preferred was 10 higher at 85, while Ottawa Power preferred lost 13 at 90, a new low.

Bank of Montreal was up 5 at 203, a new high for the year, and Royal Bank of Canada gained 2 at 151.

In the bonds, Montreal Power debentures were up 1-8 at 39 5-8.

TORONTO STOCK EXCHANGE

TORONTO, Aug. 3.—Traders on the Toronto Stock Exchange today continued their recent activity on the buying side with caution.

The outstanding feature of the day's market was the activity and strength of base metal shares. Smelters closed with a net gain of eight points at its high for the day at 64. International Nickel closed also at its high for the day at 8, with a net gain of 7-8.

Bank issues were also strong, gains ranging up to 7 points, with the general list now restored close to its level before the recent dividend reductions. Oil issues also were firm, closing higher by fractions, following strength in the group at New York where buying was inspired by further curtailment in production.

Canadian Pacific Railway closed at its high for the day at 15 1-8, up 5-8. This issue and the base metal are said to be under accumulation by London interests. Brazilian was off 1-8, Bell gained 7-8 and B.C. Power "A" was up a point. Implement issues moved narrowly and small gains were made by Cement and Gypsum. Laura Secord lost 2, Loblaw "A" gained 1-4 and Walker issues were unchanged.

TORONTO MINING MARKET

TORONTO, Aug. 3.—In a fairly active session on the Standard Stock and Mining Exchange today, gains exceeded losses in a ratio of almost six to one, a wide trading scope of seventy-two issues resulting in forty-one gains to seven losses.

Base metal stocks were in the van of the advance, due to reports of an increase of 20 points in the price of the red metal at New York, while recent gains in other base metals acted also as a stimulating influence. In active trading, Noranda spurted 65 cents to $17.75, while International Nickel was up a like amount at $7.90. Hudson Bay rose 25 cents to $2.55.

Golds were unchanged to firmer in moderate turnover, with Hollinger at $5.30 and Dome at $11.65, unchanged; Lakeshore, up 10 cents at $29.75; McIntyre, up 15 cents at $19.75; Teck-Hughes, up 2 cents at $4.20, and Wright-Hargreaves, up 3 cents at $2.85.

In the oil group, Merland rose 2 cents to 7 cents; Olga lost half a cent at 25 1-2 cents, and Vacuum Gas picked up a small fraction to 3 cents. Nordon was an exception to the firm group trend, declining more than 1 cent to 6 cents.

| | Bid |
|---|---|
| Moss | 31 |
| Manaxan | 22 |
| Sylvanite | 66 |
| Nordon | 7 |
| Kirkland | 35 |
| Dome | 11.35 |
| Eldorado | 1.32 |
| Nickel | 7.65 |
| Howey | 50 |
| Falconbridge | 1.10 |
| Sherritt | 32½ |
| Sudbury | 42 |
| Ventures | 53¼ |
| Amulet | 12 |
| Big Mo. | 7-4 |
| Coast Copper | 1.35 |
| Hudson Bay | 3.30 |
| Hollinger | 5.30 |
| Lake Shore | 29.25 |
| Mining Corpn. | 1.37 |
| McIntyre | 19.76 |
| Nipissing | 1.00 |
| Noranda | 7.75 |
| Pioneer, B.C. | 3.93 |
| Premier Gold | 57 |
| Pond Friday | 55 |
| Teck Hughes | 4.16 |
| Wright Har. | 2.85 |

## Foreign Bonds

(Logan & Bryan)

| | Bid | Asked |
|---|---|---|
| Argentine 6%, 1957 | 26½ | 40 |
| Antioquia 7%, 1945 | 10 | 13 |
| Australia 5%, 1955 | 71⅝ | 72 |
| Austrian 7%, 1943 | 94½ | 91⅝ |
| Belgium 8%, 1955 | 96⅝ | 99⅝ |
| Berlin 6%, 1958 | 29 | 30 |
| Berlin City El. 6½%, 1951 | 45 | 48⅝ |
| Berlin City El 6½%, 1956 | 26½ | 42 |
| Bolivia 6%, 1947 | 5⅝ | 6½ |
| Brazil 6%, 1952 | 14 | 17 |
| Brazil 6½%, 1957 | 16⅝ | 19½ |
| Buenos Aires 6½%, 1961 | 31½ | 29 |
| Buenos Aires 6½%, 1955 | 29 | 36½ |
| Canada 5%, 1952 | 96½ | 96⅝ |
| Can. Nat. 4½%, 1951 | 91⅝ | 93 |
| Can. Nat. 7%, 1936 | 97⅝ | 98½ |
| Can. Nat. 4½%, 1960 | 91⅝ | 92 |
| Can. Nor. 7%, 1940 | 100½ | 102 |
| Chile 6%, 1960 | 6 | 9 |
| Chile 7%, 1942 | 10 | 11 |
| Costa Rica 7%, 1951 | 27 | 30 |
| Chile Mtge. Bank 6%, 1961 | 12½ | 13 |
| Colombia 6%, 1961 | 27½ | 29½ |
| Col. Mtge. Bank 7%, 1946 | 32⅝ | 35½ |
| Denmark 5½%, 1955 | 76½ | 80 |
| French 7%, 1949 | .. | 112⅝ |
| French 7%, 1941 | 116½ | 119 |
| German 5½%, 1965 | 45⅝ | 46½ |
| German 7%, 1949 | 86½ | 86⅝ |
| Gt. Con. El. P. 7%, 1944 | 4½ | .. |
| Irish Free State 6%, 1960 | 76½ | .. |
| Japan 5½%, 1965 | 63 | 63½ |
| Japan 6½%, 1954 | 65½ | 66 |
| Mendoza | 34½ | 34⅝ |
| New South Wales 6%, 1957 | 67 | 67½ |
| Norway 5½%, 1965 | 70 | 75½ |
| Oriental Dev. 5½%, 1956 | 43½ | 46 |
| Peru 6%, 1960 | 5½ | 9½ |
| Peru 7%, 1959 | 10½ | 12 |
| Poland 6%, 1940 | 54 | 57 |
| Queensland 7%, 1941 | 80 | 90½ |
| Rio de Janeiro 8½%, 1953 | 7 | 7½ |
| Rhine West 6%, 1952 | 43 | 43½ |
| Rhine West 6%, 1955 | 43 | 43½ |
| Sao Paulo City 8%, 1952 | 11 | 13 |
| Sao Paulo State 6%, 1968 | 9½ | 9 |
| Sao Paulo Coffee 7%, 1940 | 86 | 99½ |
| Sweden 5½%, 1954 | 92 | 91½ |
| Swiss 5½%, 1946 | 103½ | 105 |
| United Kingdom 5½%, 1937 | 104½ | 104½ |
| Uruguay 6%, 1960 | 

## NAPOLEON AND UNCLE ELBY - - - - By Clifford McBride

## POP *Why the Bridge Party Broke Up Early* By J. Millar Watt

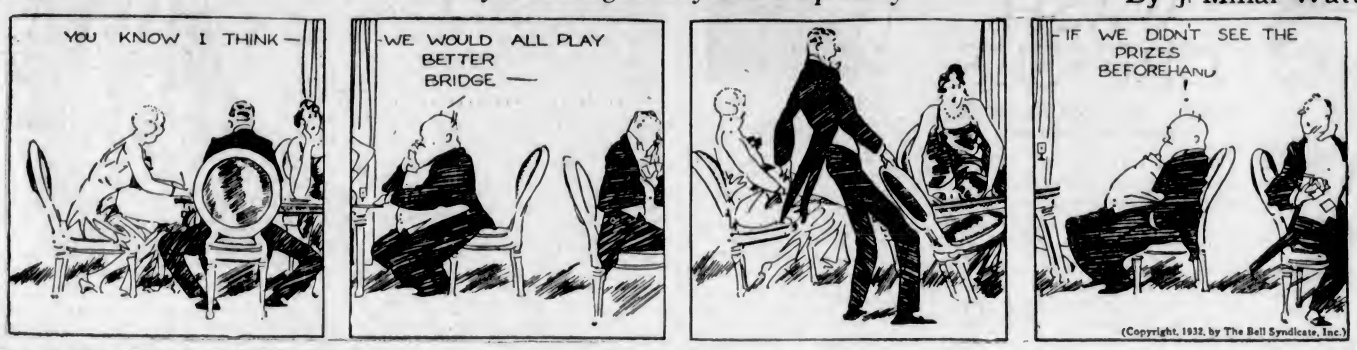


## TILLIE THE TOILER *No Change* By Westover

## DIXIE DUGAN *Footprints in the Sand* By J. P. McEvoy and J. H. Striebel

## POLLY AND HER PALS *The Lesser Evil* By Cliff Sterrett

## S'MATTER POP *Anyhow, That's How It Feels* By C. M. Payne

## KRAZY KAT - - - - - - - By Herriman

## FANCIFUL FABLES

THE DOT CARTOONIST, BY GEORGE BELL

"Sit there Hilda and watch me do some classy skating." Hilda did. Leif cut everything from a ring to an engrosser's scroll. Then he made Hilda blush when he cut a . . . (Kindly draw straight lines between the numbers.)

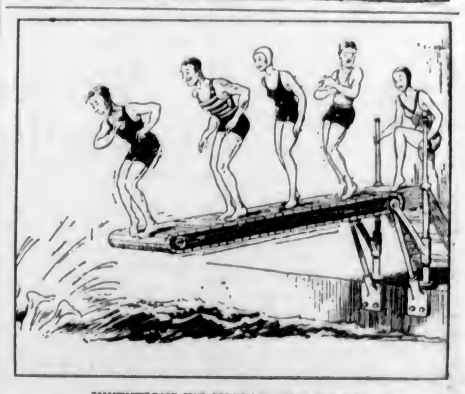

INVENTIONS WE SHOULD LIKE TO SEE

The escalator diving board—prevents those delays caused by nervous bathers.

—The Humorist, London.

"And did he have the dentist take an X-ray of his wife's jaw?"
"He tried to, but all they could get was a moving picture."
—Smith's Weekly, Sydney, Australia.

## Radio Programmes

**Summary of Schedule of Victoria and Other Pacific Coast Stations**

**CJOR, Vancouver (1210 kcs)**

12:30 p.m.—News Flashes.
12:40 p.m.—Musical Programme.
4:00 p.m.—Musical Programme.
5:15 p.m.—Big Brother Bill.
5:45 p.m.—Musical Programme.
6:30 p.m.—News Flashes.
6:45 p.m.—Musical Programme.
7:15 p.m.—Ivy Williams.
7:30 p.m.—Painless Parker.
7:45 p.m.—United Farmers of Canada.
8:00 p.m.—British Columbians' Orchestra.
8:30 p.m.—Wrestling Match.

**CKWX, Vancouver (730 kcs)**

4:30 p.m.—Recordings.
5:30 p.m.—Music.
5:45 p.m.—Famous Players Programme.
6:00 p.m.—Studio Programme.
6:30 p.m.—Uncle Jerry.
6:45 p.m.—Studio Programme.
7:00 p.m.—The Maher Programme.
7:15 p.m.—The Curiosity Shop.
10:30 p.m.—Ernest J. Colton, baritone.
11:00 p.m.—Harry Hills and His Canadians.

**CNRV, Vancouver (1030 kcs)**

5:00 p.m.—Popular Selections.
6:15 p.m.—Jasper Park Orchestra.
6:45 p.m.—Symphonic Period.
7:30 p.m.—News Herald.
7:45 p.m.—Alfredo Meunier, piano.
8:30 p.m.—CNRV Sextette.
9:00 p.m.—Jasper Park Orchestra.

**N.B.C.**

(These programmes may be heard over either KJR or KOMO)

5:30 a.m.—Rhythm Vendors.
6:30 a.m.—The Buckaroos.
10:00 a.m.—Mardi Gras.
10:00 a.m.—Woman's Magazine of the Air.
10:30 a.m.—Stoke's Orchestra.
10:45 a.m.—Smackouts, comedy duo.
11:45 a.m.—Harold Stoke's Orchestra.
12:00 noon—Meet the Girl Friends.
12:00 noon—Organ Concert.
12:15 p.m.—Western Farm and Home Hour.
12:30 p.m.—Bits of Melody.
12:45 p.m.—U.S. Navy Band.
1:00 p.m.—Ivy Scott, Diseuse.
1:15 p.m.—Whiteman's Rhythm Boys.
1:30 p.m.—Swanee Serenaders.
2:00 p.m.—Barn Dance Orchestra.
2:45 p.m.—Talk by J. B. Kennedy.
3:30 p.m.—Old Songs of the Church.
3:45 p.m.—Rollickers.
3:00 p.m.—The Cavaliers.
3:15 p.m.—Royal Vagabonds.
3:30 p.m.—Stebbins Boys.
4:00 p.m.—Eva De Vol, soprano.
4:00 p.m.—Rudy Vallee and His Orchestra.
4:15 p.m.—Cultural Conversation.
4:30 p.m.—Forget-Me-Nots.
5:00 p.m.—Stimpy and Clawdys.
5:30 p.m.—Thompkins Corners, rural drama.
5:30 p.m.—The Singing Lady.
5:45 p.m.—Dixie Memories.
6:00 p.m.—Master of Music.
6:00 p.m.—Lucky Dance Hour.
7:00 p.m.—Amos 'n' Andy.
7:00 p.m.—Tom Mitchell, baritone.
7:15 p.m.—News Editor of the Air.
7:30 p.m.—N.B.C. Orchestra.
7:15 p.m.—Caswell Concert.
7:45 p.m.—Famous Foods Parade.
8:00 p.m.—Ralph Kirbery, Dream Singer.
8:45 p.m.—Jack Fettie' Orchestra.
8:15 p.m.—Standard Symphony Hour.
8:30 p.m.—Nathan Abas, violinist.
9:00 p.m.—Truthful Deacon Brown.
9:30 p.m.—Carol Lofner's Orchestra.
10:00 p.m.—John and Ned, duo.
10:00 p.m.—News Flashes.
10:15 p.m.—Golden Legends, drama.
10:15 p.m.—Ship of Dreams.
10:45 p.m.—Coquettes, vocal trio.
11:00 p.m.—Ted Flo-Rito's Orchestra.
11:30 p.m.—Jay Whidden's Orchestra.
11:30 p.m.—Organ Concert.

**C.B.S. (Over KVI)**

6:30 a.m.—Columbia Revue.
8:30 a.m.—Atlantic City Musicale.
10:30 a.m.—J. Parmentier at the Organ.
11:00 a.m.—La Forge Berumen Musicale.
11:30 a.m.—Frank Westphal's Orchestra.
12:00 noon—U.S. Army Band Concert.
12:45 p.m.—Dancing by the Sea.
1:45 p.m.—Shapiro and Shefter.
4:00 p.m.—Edwin C. Hill.
4:15 p.m.—Arlie Simmond's Orchestra.
5:00 p.m.—Freddie Rich and Columbians.
5:15 p.m.—Those McCarty Girls.
6:00 p.m.—Music That Satisfies.
7:00 p.m.—Irene Beasley, contralto.
7:15 p.m.—Joe Palooka.
8:00 p.m.—Noble Slaie's Orchestra.
8:30 p.m.—Eno Crime Club.

## What Today Means

**"LEO"**

If August 4 is your birthday, the best hours for you on this date are from 11 a.m. to 12:30 p.m., from 5 p.m. to 6 p.m. and from 10 p.m. to 11:15 p.m. The danger periods are from 8 p.m. to 9:25 p.m. and from 2:30 p.m. to 4 p.m.

The planetary forecast for August 4 is "unsettled." A dreary atmosphere during the early part of the day will be followed by a complete "clearing up," and laughter will follow tears. Most things "put through" in the morning will not turn out satisfactorily, whilst the afternoon affairs will be "O.K."

The child born on this August 4 will be inclined to be a little bold, somewhat independent and defiantly stubborn. It will have a very strong character and a difficult one to discipline. Experience will be its best teacher. It may be reached through its heart and managed beautifully by those who take the pains to understand its true nature.

The world will always like you, if born on August 4, because of your thoughtfulness—the things you have no need to do which are done in your name. You do your bit and a little bit more. You are courteous, kind and nice to people to whom you are under no obligations, beyond those of common decency. Your only payment may be your own inward contentment which comes from giving of self. Your kindnesses are often misunderstood, and you even receive "snubs" for little acts of simple grace.

If you be a man, you are a good workman. You are no clock-watcher or time-killer, and when on the job attend strictly to duty. You will have to battle for existence against fierce competition and jealous rivals. You can hold your own, however, in your own particular line because you are no pretender. If you have your own business, trade or profession, you are not above doing the necessary details, and you know how to pick your helpers.

You are straight in the best sense of the word, a person of transparent honesty and purpose. There are probably few "skeletons in the cupboard." You have strong ideals and convictions; you try to maintain the former, and are free to give expression to the latter. Your social accomplishments are many and varied.

**THE COLONIST IN LONDON**

The Colonist may be procured at the International News Stand of Messrs. Selfridge & Co., Oxford Street.


**Extra Special**

Today, Friday and Saturday

New Season's Aylmer Pure Whole Fruit Strawberry Jam. Cash and Carry, per tin..... **39c**

—Groceteria, Lower Main Floor

**DAVID SPENCER LTD.**



# August Home-Furnishing Sale Bargains Today

## Further Reductions in Summer Apparel for Men and Women

Our Stock of the Season's New Style, Better Quality

### WASH DRESSES

**Values to $19.75, All Reduced For Immediate Clearance**

Very smart Dresses of voile, and figured rayon. Sleeveless, short sleeves, or capelet styles. Sizes 14 to 42. Clearing at ..... $2.95

Silk crepe, spun silk and linen Dresses, one or two piece styles—and a variety of colorings. Reduced to .... $5.95

Some very smart Dresses of silk crepe, roshenara silk, spun silk and silk piquet; long sleeves or sleeveless. Sizes 14 to 40. Reduced to ..... $6.75

A selection of fine silk Dresses, with short jackets of striped material or three-quarter coats. 14 to 48. Reduced to clear for ..... $9.75

Dresses of high grade silks, made in newest one piece or jacket styles. A choice of many colorings. Sizes 14 to 42. Reduced to ..... $13.75

—Mantle Dept., 1st Floor

**25 Only, End Tables**

On Sale at ..... $1.29

Half-Round End Tables, with moulded edge and turned legs. All neatly finished.

—Furniture, 2nd Floor

**10 Only, Large Reed Chairs**

On Sale at ..... $4.90

Natural color, with round or square back and wide arms. All well braced.

—Furniture, 2nd Floor

Finer Quality

### WILTON RUGS

Low Priced for August Sale

Wilton Rugs of better quality, including Barrymore, Sidney and other standard makes. A selection of designs.

Rugs, 4 ft. 6 in. x 7 ft. 6 in. Regular $25.00, for ..... **$21.00**
Rugs, 6 ft. 9 in. x 9 ft. Regular $44.00 for ..... **$35.00**
Rugs, 9 ft. x 9 ft. Regular $62.50, for ..... **$52.00**
Rugs, 9 ft. x 10 ft. 6 in. Regular $72.00, for ..... **$59.00**
Rugs, 9 ft. x 12 ft. Regular $82.00, for ..... **$69.75**

**Other Genuine Wilton Rugs**

At Extraordinarily Low Prices

Wilton Rugs of a very serviceable quality. A fine range of designs.

Size 4 ft. 6 in. x 7 ft. at..... **$15.95**
Size 6 ft. 9 in. x 9 ft. at..... **$25.00**
Size 9 ft. x 10 ft. 6 in..... **$37.50**
Size 9 ft. x 12 ft. ..... **$43.50**

—Carpet Dept., 2nd Floor

**Solid Walnut Tea Wagon**

On Sale at ..... $19.50

Drop handle, piecrust top, lined drawer, and artillery, large rubber-tired wheels.

—Furniture, 2nd Floor

**Fine French Block-Printed Cretonnes**

Regular, a Yard, 98c for ..... 79c

A range af beautiful designs, and serviceable quality. Suitable for loose covers, etc. A yard ..... **79¢**

—Drapery, 2nd Floor

**Striped Denim for Loose Covers for Car**

Price, Per Yard ..... 89c

Striped Denim, 56 inches wide. A wear-resisting fabric in a special width for loose covers. A yard..... **89¢**

—Drapery, 2nd Floor

### 500 Pairs of Children's Running Shoes

Priced for Sale Today.
A Pair ..... 35c

Oxfords in black, white or brown canvas; sizes 11 to 3. Brown Oxfords in sizes 8 to 10. Children's strap shoes in white canvas; sizes 3 to 7. Don't miss this opportunity to get the children a pair of shoes to finish out the season. At only **35¢**.

—Bargain Highway

### THREE BEDROOM SUITES

Great Values at

**$78.50, $93.50 and $140.00**

Five-Piece Walnut Veneer Bedroom Suites. Semi four-poster bed, gentleman's chiffonier, vanity dressing table and upholstered bench. Sale Price ..... **$78.50**

Four-Piece Walnut Bedroom Set, including Hollywood vanity dressing table with padded seat bench, chiffonier and full-size bed ..... **$93.50**

Three-Piece Walnut Bedroom Suites in attractive design. Extra wide vanity dresser with drawers and large swing mirror, chiffonier and full panel bed. Sale, **$140.00**

—Furniture, 2nd Floor

**August Reductions on Chesterfield Suites**

Two-Piece Floral Tapestry Chesterfield Suite with roll arm, deep spring seat and back. Comprises chesterfield and gentleman's arm chair. Regular $119.00 for ..... **$89.50**

Choice Mohair Chesterfield Suite of good width. Made with roll arms, plain box spring-edge front, with reversible spring-filled cushion seats. Regular price $190.00 for ..... **$142.50**

Three-Piece Chesterfield Suite, covered in high-grade mohair, serpentine fronts with solid walnut panel ends, deep spring-filled cushion and double-padded back. Regular $229.00 for ..... **$159.00**

—Furniture, 2nd Floor

### SMART MILLINERY

Values to $18.50.
To Clear at ..... $2.98

Now is the time to get that smart extra Hat to "pep up" your midsummer wardrobe—for all these better quality has are grealy reduced in price! A large variey of shapes, including small, medium and floppy brims; straws such as mohair, baku, ballibuntl and coarse rough weaves. Colors in pastels, brown, navy, black and white. Every one a bargain at ..... **$2.98**

—Millinery, 1st Floor

**15 Pairs Only, White Pure Wool**

### Australian Blankets

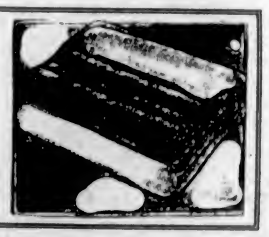

These High-Grade Blankets are the finest that Australia produces. Full bed size, 72 x 90 inches. Regular $18.95. A pair.... $11.50

—Staples, Main Floor

### Women's Cotton Frocks

**Feature Smart Styles—At Low Prices**

Dresses of Lucerne crepe or attractive print are shown in sleeveless and short-sleeved styles. Shown in darker, more practical shades, as well as pastels. Sizes 16 to 52. Each ..... **$1.95**

Dainty prints that will launder well—shown in sleeveless style with flared skirt, or with short sleeves and straight lines. Sizes 14 to 44. Each ..... **$1.00**

—Whitewear, 1st Floor

### New Shipment of Girdles

**Fashioned to the New Fall Silhouette**

New foundations, inexpensively but correctly stylized to the new figure lines that Fall frocks demand!

One, a side-hook model of fancy cotton and elastic; medium length and lightly boned in front. Price ..... **$1.75**

The other of pink rayon satin with panels of silk elastic in sides; boned down the back and across abdomen. Side-hook style. Price ..... **$2.50**

—Corsets, 1st Floor

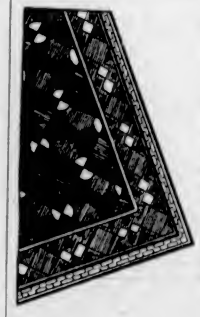

**Linoleum Rugs**

All First Quality—Greatly Reduced

Note These Bargains for Today

Rugs, 6 ft. x 7 ft. 9 in. Regular $7.75 for ..... **$5.75**
Rugs, 7 ft. 6 in. x 9 ft. Regular $9.50 for ..... **$6.95**
Rugs, 9 ft. x 9 ft. Regular $11.50 for ..... **$8.50**
Rugs, 9 ft. x 10 ft. 6 in. Regular $13.50 for ..... **$10.00**
Rugs, 9 ft. x 12 ft. Regular $14.95 for ..... **$11.50**

—Linoleum, 2nd Floor

### August Sale of Linens

Hemstitched Pure Linen Damask Tablecloths in soft, laundered finish. Size 70 x 106 inches. Each ..... **$8.00**

White Pure Linen Damask Cloths at one-third off.

Size 66 x 78 inches. Each ..... **$2.25**
Size 72 x 72 inches, each..... **$2.75, $3.50** and **$3.98**
Size 72 x 90 inches, each..... **$2.98, $3.98** and **$4.50**
Size 72 x 108 inches, each, **$3.98, $4.75, $5.75, $6.75**

Linen Cloths in pastel shades. Size 70 x 90 inches. Regular $11.50 for ..... **$4.95**
Size 60 x 108 inches. Regular $11.75 for ..... **$5.95**
Size 70 x 108 inches. Regular $13.75 for..... **$5.95**
Size 60 x 126 inches. Regular $13.50 for..... **$6.95**
Size 70 x 126 inches. Regular $16.50 for..... **$6.95**
Size 70 x 144 inches. Regular $18.50 for ..... **$7.95**

Substandard Napkins. Hemstitched Pure Linen Napkins.
Size 20 x 20 inches. Regular 55c, each..... **39¢**
Size 22 x 22 inches. Regular 50c, each..... **35¢**
Size 20 x 20 inches. Regular 40c, each..... **29¢**
Size 19 x 19 inches, Pure Linen Napkins with plain hem. Regular $3.50 a dozen, each ..... **19¢**

—Linens, Main Floor

### 600 Men's Rayon Combinations

**Regular $1.00 Values for 79c**

Athletic Style, Nonrun Rayon Combinations. Button front or shoulder. Shades of peach, sky, mauve, pink and white. All sizes.

300 Men's Rayon Silk Shorts and Vests, nonrun quality. Plain shades. All sizes. For ..... **59¢**

—Men's Furnishings, Main Floor

**For Clearance Today**

### 200 Men's Rayon Polo Shirts, Each 98c

Shirts of good quality, with long sleeves. White, blue, sand or green. Sizes 32 to 42 chest. Each ..... **98¢**

—Men's Furnishings, Main Floor

**32-Piece Plain Ivory Bungalow Sets, Special for $2.49**

A set consists of 6 cups and saucers, 6 lunch plates, 6 tea plates, 6 oatmeal bowls, 1 platter, 1 open vegetable dish.

—Chinaware, Lower Main Floor

**DAVID SPENCER LIMITED**

Store Hours: 9 A.M. to 6 P.M.; Wednesday, 1 P.M.; Saturday, 6 P.M.—Phone: Empire 4141